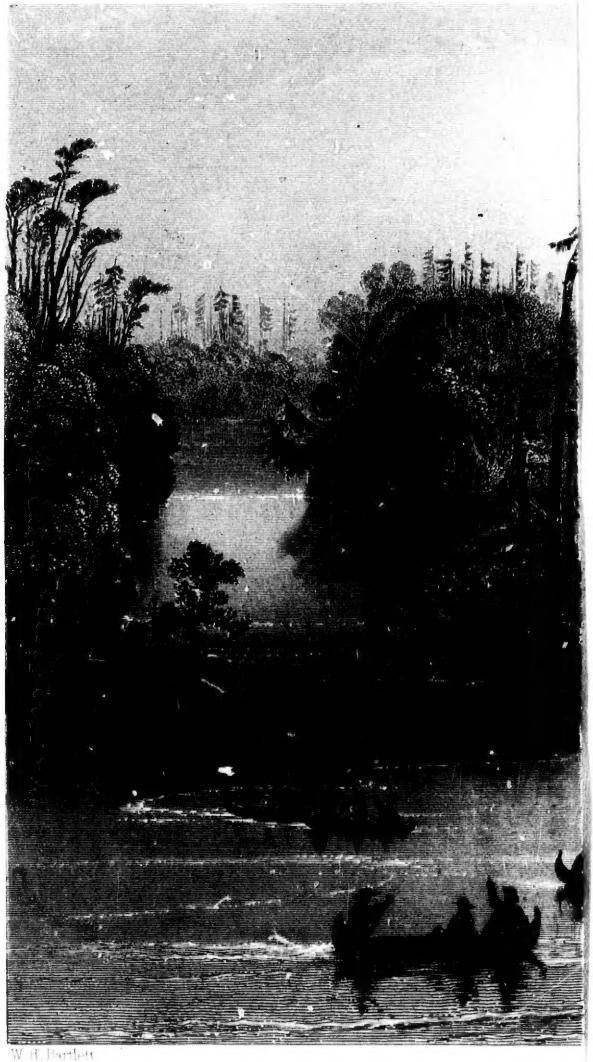

W. H. Bartlett

In

BELCHER'S

Farmer's Almanack

FOR THE YEAR OF OUR LORD

1860;

Being Leap Year, and the latter part of the TWENTY-THIRD, and the beginning of the TWENTY-FOURTH Year of the Reign of Her Majesty Queen Victoria.

Calculated for HALIFAX, Lat. 44° 39′ 20″ N. and Long. 63° 36′ 40″ W. from Greenwich, but will answer for all parts of the Province, including the Island of Cape Breton.

Containing, besides the large number of Astronomical Calculations, and the Farmer's Calendar for every month in the year, a greater variety, than any other Almanack, of

New, Useful and Entertaining Matter.

[Established in 1824.]

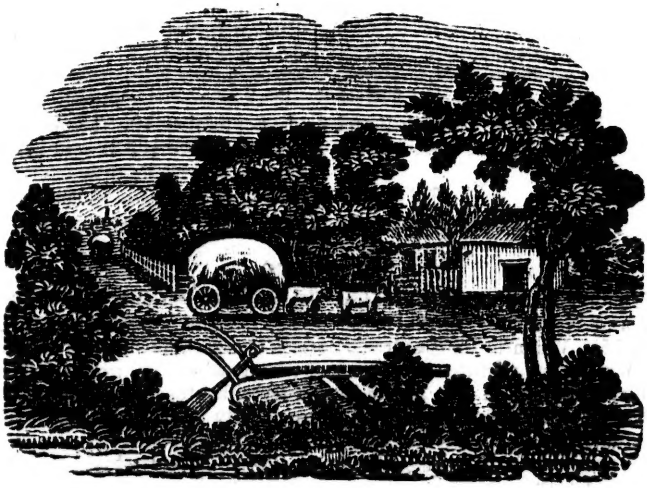

HALIFAX, NOVA SCOTIA,
PUBLISHED BY C. H. BELCHER,

AND SOLD BY THE CITY BOOKSELLERS, AND STOREKEEPERS GENERALLY THROUGHOUT NOVA SCOTIA AND CAPE BRETON.

Indian Encampment

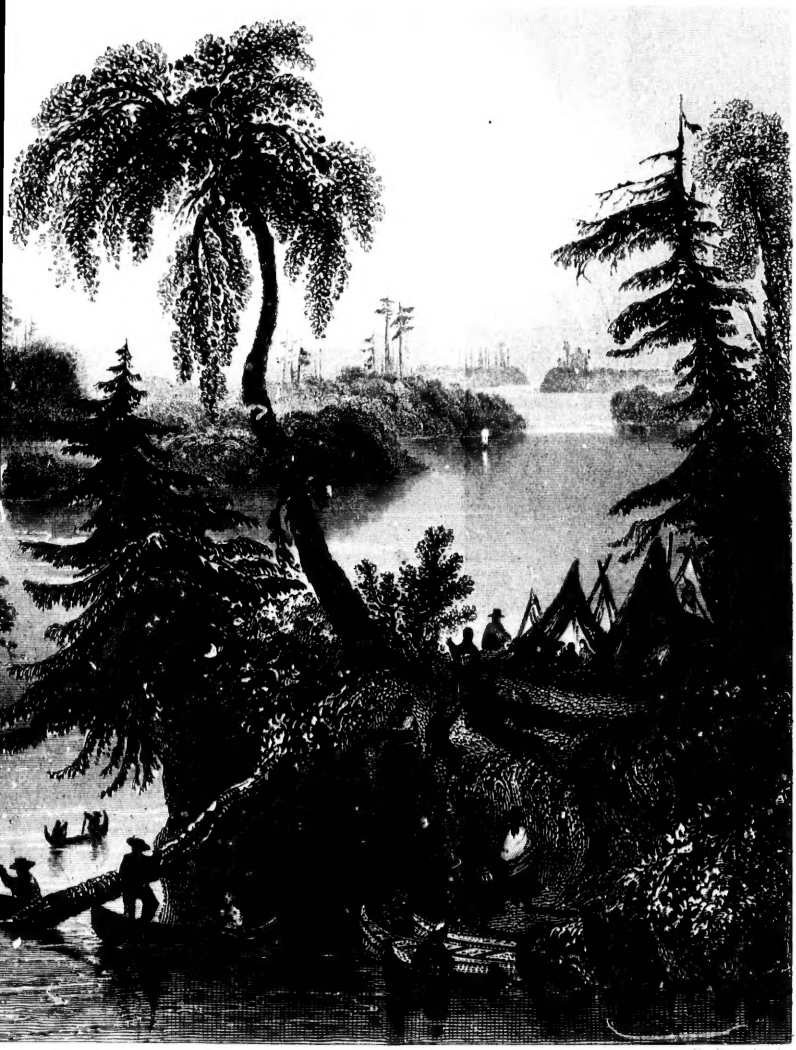

Encampment

SIGNS OF THE PLANETS, ETC.

☉ The Sun
⊕ The Earth
● New Moon
○ Full Moon
☽ First Quarter
☾ Last Quarter

☿ Mercury
♀ Venus
♂ Mars
⚶ Vesta
⚵ Juno

⚴ Pallas
⚳ Ceres
♃ Jupiter
♄ Saturn
♅ Herschel or Uranus

☊ The ascending, ☋ the descending node.

SIGNS OF THE ZODIAC.

Spring signs:
1 ♈ Aries, head
2 ♉ Taurus, neck
3 ♊ Gemini, arms

Summer signs:
4 ♋ Cancer, breast
5 ♌ Leo, heart
6 ♍ Virgo, bowels

Autumn signs:
7 ♎ Libra, reigns
8 ♏ Scorpio, secrets
9 ♐ Saggittarius, thi.

Winter signs:
10 ♑ Capricornus, kn.
11 ♒ Acquarius, legs
12 ♓ Pisces, feet

The letters M. A., m. a., denote *morning* and *afternoon*.

N. North
S. South
E. East
W. West
° Degrees
′ Minutes of arc.
″ Seconds of arc.

☾ Apogee—greatest distance from the Earth.
☽ Perigee—least distance from the Earth.

CHRONOLOGICAL CYCLES FOR THE YEAR.

Golden Number	18	Dominical Letter	A. G.
Epact	7	Roman Indiction	3
Solar Cycle	21	Julian Period	6573

EMBER DAYS.

February 29, March 2 and 3.
May 30, June 1 and 2.
September 19, 21 and 22.
December 19, 21 and 22.

ROGATION DAYS.

May 14, 15, and 16.

PLANETS.

MERCURY will be in its greatest Eastern elongations March 13, July 11, and Nov. 9; greatest Western elongations, May 1, Aug. 25, and Dec. 15. When in its greatest Eastern elongations it may be seen in the West a few minutes after sunset; and when in greatest Western elongations may be seen in the East a few minutes before sunrise.

VENUS will be the *Evening* Star until July 18, after which it will be the *Morning* Star.

MARS will be a *Morning* Star until July 14, after which it will be an *Evening* Star.

JUPITER will be an *Evening* Star until July 31, after which it will be a *Morning* Star.

SATURN will be a *Morning* Star until Feb. 11, after which it will be an *Evening* Star until Aug. 23, and thereafter a *Morning* Star.

ECLIPSES.

There will be FOUR Eclipses this year—*two* of the Sun, and *two* of the Moon.

I. January 22. An Annular Eclipse of the SUN, invisible in North America, but may be seen at Cape Horn and in the South Pacific Ocean.

This Eclipse begins Jan. 22, 5h. 40m. A.
Ends Jan. 22, 10h. 45m. A. } Mean time at Halifax.

II. February 6. A partial Eclipse of the MOON, visible in all parts of North America:

	H.	M.	
First contact with the Penumbra....	7	46 A.	Mean time at Halifax.
First contact with the shadow	8	47 A.	
Middle of the Eclipse.....	10	14 A.	
Moon leaves the shadow.....	11	41 A.	
Moon leaves the Penumbra, 7th.....	0	43 M.	

Magnitude of the Eclipse (Moon's diameter = 1)0,809.

III. July 18. A total Eclipse of the SUN, visible (as a partial one) at Halifax:

	H.	M.	
Begins on the Earth generally.....	7	39 M.	Mean time at Halifax.
Central Eclipse begins generally....	8	43 M.	
Central Eclipse ends generally.....	11	39 M.	
Ends on the Earth generally.....	0	38 A.	

This Eclipse will be central and total in Oregon, northern part of British America, Spain, and the Barbary States It will be partial in all North America, most of Europe, and part of Africa. More than half of the Sun's disc will be obscured at Halifax.

IV. August 1. A partial eclipse of the MOON, invisible at Halifax and all parts of British America:

	H.	M.	
First contact with the Penumbra...	10	29 M.	Mean time at Halifax.
First contact with the shadow.....	11	51 M.	
Middle of the Eclipse	1	10 A.	
Last contact with the shadow	2	26 A.	
Last contact with the Penumbra....	3	51 A.	

This Eclipse will be visible in China.

Magnitude of the Eclipse (Moon's diameter = 1)0.443.

Eclipses take place every half year, and at each period there may be one, two, or three; if only one, it must be an eclipse of the Sun; if two, there will be one of each luminary; and if three, there will be two of the Sun, with one of the Moon between them. Eclipses of the Sun are caused by the interposition of the body of the Moon between our eyes and the Sun; and eclipses of the Moon by a real deprivation of light from the Moon occasioned by the shadow of the earth.

FIXED AND MOVEABLE FEASTS, ANNIVERSARIES, &c.

Circumcision	Jan.	1
Epiphany		6
Martyrdom K. Charles I.		30
Septuagesima Sunday	Feb.	5
Q. Victoria *m.* 1840		10
Sexagesima Sunday		12
Quinquagesima or *Shrove Sunday*		19
Ash Wednesday		22
Quadragesima or *First Sunday in Lent*		26
St. David	Mar.	1
St. Patrick		17
Princess Louisa *b.* 1848.		18
Annunciation—Lady Day.		25
Palm Sunday	April	1
Good Friday		6
Prince Leopold *b.* 1853		7
Easter Sunday		8
Princess Beatrice *b.* 1857		14
Low Sunday		15
St. George		23
Princess Alice *b.* 1843		25
Prince Arthur *b.* 1850	May	1
Rogation Sunday		13
Ascension Day / *Holy Thursday*		17
Q. Victoria *b.* 1819	May	24
Princess Helena *b.* 1846.		25
Whit Sunday—Pentecost.		27
Rest. K. Charles II.		29
Trinity Sunday	June	3
Corpus Christi		7
Access. Q. Victoria, 1837.		20
Proclaimed		21
St. John Baptist / Midsummer Day		24
Coronation Q. Victoria, '38		28
St. Peter and St. Paul		29
Prince Alfred *b.* 1844	Aug.	6
Prince Consort *b.* 1819		26
St. Michael / Michaelmas Day	Sept.	29
All Saints	Nov.	1
Gunpowder Plot		5
Prince of Wales *b.* 1841		9
Princess Royal *b.* 1840		21
St. Andrew		30
Advent Sunday	Dec.	2
St. Thomas		21
CHRISTMAS DAY		25
St. Stephen		26
St. John, Evangelist		27
Innocents		28

Easter Day, on which the rest of the Moveable Feasts and Holy-days depend, is always the first *Sunday* after the full moon which happens the next after the twenty-first day of *March;* and if the full moon happens upon a *Sunday*, *Easter-Day* is the *Sunday* after.

Advent Sunday is always the nearest *Sunday* to the feast of *Saint Andrew*, whether before or after.

Directions for finding the True Time.—The sun is on the meridian at 12 o'clock on four days only in the year. It is sometimes as much as 15 minutes before or after 12 when its shadow strikes the noon mark on the sun dial. On each calendar page of this Almanack is shewn the exact time at which the sun reaches the meridian; and in order to set a clock or watch correctly, it must, when it is noon by the sun dial, be set at the time indicated in the Almanack. Thus, on the 25th January, when the sun is on the noon mark, the watch must be set 12m. 30s. past 12, which will be the true time. The practice of setting time-pieces by the rising or setting of the sun or moon is not strictly correct, as the unevenness of the earth's surface and intervening objects, such as hills and forests, near the points of rising and setting, occasion a deviation, in every place, from the time expressed in the Almanacks, which time is adapted to a smooth level horizon. The only means of keeping correct time is by the use of a noon mark or a meridian line.

EXPLANATION OF THE CALENDAR PAGES.

LEFT HAND PAGE.

Column

1 and 2—Days of the Month and of the Week.

3 " 4—The rising and setting in *mean time* of the highest point, or of the *upper limb* of the Sun, corrected for refraction.

5—The Sun's declination for the same as the Equation, 6th column.

6—Equation of time, (or quantity by which the Sun is *slow* or *fast* of the clock at noon, apparent, not mean, time at Greenwich, or a quarter before eight o'clock in the morning at Halifax.) Equation of time is the difference between *mean* and *apparent* time; and there are only four periods of the year when this difference is nothing; namely, about April 15, June 15, September 1, and December 24, as may be seen by referring to this column.

7—Days' length in hours and minutes.

8—The rising of the Moon.

9—The setting of the Moon.

10—The time of the Moon's southing, or passing the meridian. This column also gives the time of High Water at Parrsboro', Horton, Cornwallis, Hantsport, Windsor, Newport, Truro, &c.

11—The symbols in this column indicate the Moon's place in the Signs or Constellations of the Zodiac.

The top of the columns of each month gives the Moon's Phases, or times of New and Full Moon, and of the First and Last Quarters, or quadratures of the Sun.

The FARMER'S CALENDAR is placed at the foot of the columns of each month.

RIGHT HAND PAGE.

1—Contains the days of the month.

2—Sundays, Weather, Anniversaries, &c.

3—The time of High Water at Halifax, N. S.

4— " " Pictou, N.S. and Cape Tormentine, N.B.

5— " " Annapolis, N. S., St. John N. B., and Portland, Maine.

6— " " St. Johns, Newfoundland, of that tide which immediately precedes the southing of the Moon. These four columns are computed on the supposition that the time of High Water on the days of the New and Full Moon—*L'establissment du port*—is at Halifax, 7h. 30m.; at Annapolis, St. John, N. B., and Portland, 11h. 14m; at Pictou and Cape Tormentine, 10h., and at St. Johns, Newfoundland, 6h. 30m.

All the calculations are made to mean *solar* time.

THE EPHEMERIS OF THE PRINCIPAL PLANETS.—The hour of *meridian passage*, *right ascension* and *declination* of each of the principal planets is given for the 1*st* and 15*th* of each month. For any other day than the 1*st* aad 15*th* of the month, apply a correction at the rate of 3*m*. 55.91*s*. per day, reckoned from the nearest given day—to be added for an earlier day—subtracted if for a later day.

○ Full Moon, 8th d., 11 h. 8 m. morning, below the horizon.
☾ Last Quarter, 15th d., 2 h. 43 m. morning, bearing West.
● New Moon, 22nd d., 8 h. 2 m. afternoon, bearing West.
☽ First Quarter, 31st d., 0 h. 56 m. morning, bearing East.

D. M.	Days Week.	☉'s upper limb. Rises	☉'s upper limb. Sets.	☉'s decl'n. South.	☉ slow of clock.	Length of days.	Moon. Rises.	Moon. Sets.	☾ South.	☾'s place
1	SU.	7 38	4 30	23 3	3 36	8 52	11 31	morn.	6 8	♈
2	M.	7 38	4 31	22 58	4 5	8 53	11 52	0 47	6 53	♈
3	Tu.	7 37	4 32	22 52	4 33	8 55	A. 19	1 54	7 40	♉
4	W.	7 37	4 33	22 46	5 0	8 56	0 53	3 14	8 33	♉
5	Th.	7 37	4 34	22 40	5 28	8 57	1 35	4 13	9 30	♊
6	F.	7 37	4 35	22 33	5 34	8 58	2 31	5 25	10 32	♊
7	Sa.	7 37	4 36	22 26	6 21	8 59	3 42	6 33	11 30	♋
8	SU.	7 36	4 38	22 18	6 46	9 2	5 0	7 30	morn.	♋
9	M.	7 36	4 39	22 10	7 12	9 3	6 23	8 16	0 38	♌
10	Tu.	7 36	4 40	22 2	7 36	9 4	7 44	8 53	1 38	♌
11	W.	7 36	4 41	21 53	8 1	9 5	9 4	9 22	2 33	♍
12	Th.	7 35	4 42	21 43	8 24	9 7	10 20	9 46	3 25	♍
13	F.	7 35	4 43	21 33	8 47	9 8	11 35	10 10	4 15	♍
14	Sa.	7 34	4 44	21 23	9 10	9 9	morn.	10 35	5 3	♎
15	SU.	7 34	4 45	21 12	9 31	9 11	0 48	10 56	5 52	♎
16	M.	7 34	4 46	21 1	9 52	9 12	1 53	11 31	6 42	♏
17	Tu.	7 33	4 47	20 50	10 13	9 14	3 14	11 54	7 34	♏
18	W.	7 33	4 48	20 38	10 33	9 15	4 22	A. 32	8 27	♐
19	Th.	7 32	4 49	20 26	10 52	9 17	5 11	1 14	9 21	♐
20	F.	7 31	4 50	20 13	11 10	9 19	6 14	2 16	10 15	♑
21	Sa.	7 31	4 51	20 0	11 28	9 20	6 56	3 18	11 7	♑
22	SU.	7 30	4 52	19 47	11 45	9 22	7 32	4 22	11 57	♑
23	M.	7 29	4 53	19 33	12 1	9 24	7 59	5 27	A. 43	♒
24	Tu.	7 28	4 54	19 19	12 16	9 26	8 22	6 30	1 26	♒
25	W.	7 26	4 55	19 4	12 30	9 28	8 42	7 32	2 7	♓
26	Th.	7 25	4 56	18 49	12 44	9 31	8 51	8 33	2 47	♓
27	F.	7 24	4 57	18 34	12 57	9 32	9 17	9 35	3 26	♓
28	Sa.	7 23	4 58	18 19	13 9	9 34	9 35	10 37	4 6	♈
29	SU.	7 22	4 59	18 3	13 20	9 36	9 55	11 41	4 48	♈
30	M.	7 21	5 0	17 47	13 30	9 38	10 18	morn.	5 32	♉
31	Tu.	7 20	5 1	17 30	13 40	9 41	10 48	0 46	6 21	♉

☞ The column of the moon's southing gives the time of high water at Parrsboro', Cornwallis, Horton, Hantsport, Newport, Windsor, Truro, &c.

TRAIN the mind to right reasoning. There is a class of persons sadly deficient in this important faculty. Rising up early and sitting up late, and laboring hard, they can scarcely keep free from pressing want. The fault is not in their labor, but in their plans—in the arrangement of their business. They do not adopt the BEST method to perform their labor, and consequently work to disadvantage. It is of no kind of use to be "hurried to death" from early in the spring till late in the fall. Sit down and calculate, taking all things into consideration,—see how much you can plough, plant, hoe and harvest, and then go to work systematically. Not only estimate the amount of your labors, but to do everything the best way, and do one thing at a time. It is folly to commence a piece of work and leave it half finished for something else, to be left incomplete. What ought to be done should be finished, and what ought not to be dong should be let alone. Look around you and see the various methods in which your neighbors perform their labors. Do not suppose that you know more or can calculate to better advantage than others. Make your observation and experience available for your future improvement.

boro',

ent in
l, they
n their
hod to
of use
wn and
, plant,
nount of
is folly
be left
be done
ich your
calculate
lable for

Ephemeris of the Principal Planets.	1st January.						15th January.					
	Merid.		Right Ascen.		Declination.		Merid.		Right Ascen.		Declination.	
	H. M.		H. M. S.		° ′ ″		H. M.		H. M. S.		° ′ ″	
☿ Mercury	10 25	M.	17 7 9		20 44 44	S.	10 41	M.	18 17 45		23 16 26	S.
♀ Venus ..	1 44	A.	20 25 58		20 55 14	S.	2 0	A.	21 36 31		16 0 24	S.
♂ Mars ...	7 55	M.	14 38 21		14 26 35	S.	7 36	A.	15 12 33		17 0 18	S.
♃ Jupiter .	0 53	M.	7 33 13		22 1 35	N.	11 46	A.	7 25 15		22 20 29	N.
♄ Saturn ..	3 12	M.	9 52 53		14 14 58	N.	2 15	M.	9 49 58		14 32 56	N.
♅ Uranus .	9 26	A.	4 9 58		20 57 1	N.	8 30	A.	4 8 22		20 52 59	N.

Days of the Month.	SUNDAYS, WEATHER, ANNIVERSARIES, &c.	High Water, mean time, at Halifax, N. S.	Picton and Cape Tormentine.	Annapolis, St. John, N. B. and Portland.	St. Johns, Newfoundland.
AG.	Circumcision. 1st Sun. aft. Christmas	morn.	1 50	3 4	11 20
2	☺ in perigee.	0 33	3 3	4 17	morn.
3	*Clear and*	1 46	4 16	5 30	0 46
4	*very cold.*	2 55	5 25	6 39	1 55
5	♅ ♂ ☾.	4 16	6 46	8 0	3 16
6	Epiphany.	5 23	7 53	9 7	4 23
7	*Look out for*	6 21	8 51	10 5	5 21
AG.	1st Sunday after Epiphany.	7 12	9 42	10 56	6 12
9	Very high tides. ☾ perigee.	7 59	10 29	11 41	6 59
10	♄ ♂ ☾. *some*	8 42	11 12	A. 26	7 42
11	*more snow.*	9 21	11 51	1 5	8 21
12		9 56	A. 26	1 40	8 56
13	*Still continues*	10 41	1 11	2 25	9 41
14		11 24	1 54	3 8	10 24
AG.	2nd Sunday after Epiphany.	A. 18	2 38	4 2	11 18
16	Low tides. *cold*	1 28	3 58	5 12	A. 28
17	♂ ♂ ☾. *but*	2 49	5 19	6 33	1 49
18	*pleasant*	4 9	6 39	7 53	3 9
19	*weather for*	5 14	7 44	8 58	4 14
20	*the*	6 7	8 37	9 51	5 7
21	*season.*	6 50	9 20	10 34	5 50
AG.	3rd Sun. after Epiphany. ☺ eclips.	7 28	9 58	11 12	6 28
23	High tides.	8 1	10 31	11 45	7 1
24		8 42	11 12	morn.	7 42
25	Conversion St. Paul. ♀ ♂ ☾.	9 1	11 31	0 26	8 1
26	☿ in aphelion. [☾ apogee.	9 31	morn.	0 45	8 31
27	*Dull and overcast*	10 1	0 1	1 15	9 1
28	*with appearance*	10 33	0 31	1 45	9 33
AG.	4th Sunday after Epiphany.	11 10	1 3	2 17	10 10
30	K. Charles I. beheaded. *of*	11 56	1 40	2 54	10 56
31	[Middling tides. *rain.*	morn.	2 26	3 40	11 57

○ Full Moon, 6th d., 10 h. 29 m. afternoon, bearing East.
☾ Last Quarter, 13th d., 2 h. 36 m. afternoon, below the horizon.
● New Moon, 21st d., 3 h. 25 m. afternoon, bearing South West.
☽ First Quarter, 29th d., 3 h. 40 m. afternoon, bearing South.

D. M.	Days Week.	☉'s upper limb. Rises.	☉'s upper limb. Sets.	☉'s decl'n South.	☉ slow of clock.	Length of days.	Moon. Rises.	Moon. Sets.	☾ South.	☾'s place
1	W.	7 20	5 8	17 15	13 49	9 48	11 24	2 49	7 14	♉
2	Th.	7 19	5 9	16 56	13 57	9 50	A. 12	3 4	8 12	♊
3	F.	7 18	5 11	16 39	14 4	9 53	1 13	4 12	9 13	♊
4	Sa.	7 16	5 12	16 21	14 10	9 54	2 27	5 13	10 16	♋
5	SU.	7 15	5 14	16 3	14 15	9 59	3 49	6 5	11 17	♋
6	M.	7 14	5 15	15 45	14 20	10 1	5 12	6 45	morn.	♌
7	Tu.	7 13	5 17	15 27	14 23	10 4	6 33	7 20	0 16	♌
8	W.	7 12	5 18	15 8	14 26	10 6	7 55	7 49	1 11	♍
9	Th.	7 10	5 19	14 49	14 28	10 9	9 13	8 11	2 3	♍
10	F.	7 7	5 21	14 29	14 30	10 12	10 30	8 35	2 54	♎
11	Sa.	7 6	5 22	14 10	14 30	10 15	11 47	9 0	3 45	♎
12	SU.	7 5	5 23	13 50	14 30	10 17	morn.	9 25	4 36	♏
13	M.	7 3	5 25	13 30	14 29	10 20	1 2	9 56	5 29	♏
14	Tu.	7 2	5 28	13 10	14 27	10 24	2 18	10 28	6 23	♐
15	W.	7 1	5 29	12 50	14 25	10 26	3 14	11 20	7 17	♐
16	Th.	6 59	5 30	12 29	14 22	10 29	4 11	A. 11	8 11	♑
17	F.	6 58	5 31	12 8	14 18	10 32	4 57	1 11	9 4	♑
18	Sa.	6 57	5 32	11 47	14 13	10 34	5 31	2 17	9 54	♒
19	SU.	6 55	5 33	11 26	14 8	10 36	6 2	3 18	10 40	♒
20	M.	6 54	5 35	11 5	14 2	10 40	6 27	4 21	11 24	♒
21	Tu.	6 49	5 36	10 43	13 56	10 43	6 47	5 25	A. 4	♓
22	W.	6 48	5 38	10 21	13 49	10 47	7 5	6 27	0 46	♓
23	Th.	6 46	5 39	9 59	13 41	10 50	7 24	7 28	1 26	♓
24	F.	6 45	5 40	9 37	13 32	10 52	7 42	8 24	2 5	♈
25	Sa.	6 44	5 42	9 15	13 23	10 56	8 2	9 30	2 46	♈
26	SU.	6 43	5 43	8 53	13 14	10 59	8 22	10 36	3 29	♉
27	M.	6 42	5 45	8 30	13 3	11 1	8 49	11 43	4 16	♉
28	Tu.	6 41	5 46	8 8	12 52	11 5	9 24	morn.	5 6	♉
29	W.	6 40	5 47	7 45	12 41	11 7	10 5	0 48	6 0	♊

☞ The column of the moon's southing gives the time of high water at Parrsboro', Cornwallis, Horton, Hantsport, Windsor, Newport, Truro, &c.

No amount of extra labor in the after culture can compensate for a defect in the ploughing of the ground; and he is an unwise farmer who will allow his grounds to be imperfectly broken up in the preparation for a crop. Much might be said of the propriety of deep or shallow ploughing, but as there is not space in this article, we can only remark that it is generally considered that deep ploughing on almost all soils is beneficial, especially after that portion of the subsoil turned to the surface has been sometime exposed to the action of the frost and the meliorating influences of light, heat, &c. It is not certain that the first crop is always benefited by deep ploughing, but that the soil is permanently improved by such process there cannot be the slightest doubt. The subsoil plough is the article best adapted to improve our heavy and retentive soils, and the time is probably not far distant when it will be in common use as much perhaps as the common plough. It may not, and perhaps will not, be found necessary to resort to deep stirring of the soil every year, but as often as once in every course of crops, or every three or four years, great benefits would be derived from this operation. That there has been a manifest improvement in the practice of farmers in ploughing their grounds, we have the best evidence in the fields everywhere presented to our view.

I

ro',

the
o be
pro-
can
ls is
been
ight,
ning,
ntest
eten-
ne as
ound
every
from
mers
pre-

Ephemeris of the Principal Planets.	1st February.			15th February.		
	Merid.	Right Ascen.	Declination.	Merid.	Right Ascen.	Declination.
	H. M.	H. M. S.	° ′ ″	H. M.	H. M. S.	° ′ ″
☿ Mercury	11 23M.	20 7 23	21 56 27S.	0 4A.	21 43 22	15 53 22S.
♀ Venus ..	2 12A.	22 56 32	8 14 28S.	2 20A.	23 59 4	1 2 36S.
♂ Mars ...	7 11M.	15 54 45	19 36 3S.	6 51M.	16 29 48	21 15 56S.
♃ Jupiter .	10 30A.	7 16 8	22 39 59N.	9 29A.	7 10 22	22 51 16N.
♄ Saturn ..	1 59M.	9 45 13	14 59 57N.	11 59A.	9 40 51	15 23 34N.
♅ Uranus .	7 22A.	4 7 15	20 50 15N.	6 27A.	4 1 7	20 50 6N.

Days of the Month.	SUNDAYS, WEATHER, ANNIVERSARIES, &c.	High Water, mean time, at Halifax, N. S.	Pictou and Cape Tormentine.	Annapolis, St. John, N. B. and Portland.	St. Johns, Newfoundland.
1	*Clears up*	0 57	3 27	4 41	0 57
2	Purif. B. V. Mary. Low tides.	2 16	4 46	6 0	1 16
3	♅ ♂ ☾. *and*	3 48	6 18	7 32	2 48
4	*becomes*	5 6	7 36	8 50	4 6
AG.	Septuagesima Sunday.	6 8	8 38	9 52	5 8
6	☾ eclipsed. *very cold.*	6 58	9 28	10 42	5 58
7	High tides. ♄ ♂ ☾.	7 42	10 12	11 26	6 42
8	[☾ perigee.	8 21	10 51	A. 5	7 21
9	*Look out*	8 59	11 29	0 43	7 59
10	Queen Victoria married, 1840.	9 35	A. 5	1 19	8 35
11	*for a cold*	10 16	0 46	2 0	9 16
AG.	Sexagesima Sunday.	10 59	1 29	2 43	9 59
13	Low tides. *snow*	11 53	2 23	3 37	10 53
14	Valentine's Day. ♂ ♂ ☾. *storm.*	A. 59	3 29	4 43	11 59
15	☿ greatest Hel. Lat. S.	2 21	4 51	6 5	1 21 a
16	*Moderates*	3 50	6 20	7 34	2 50
17	*with*	4 57	7 27	8 41	3 57
18	*probably*	5 48	8 18	9 32	4 43
AG.	Quinq. or Shrove Sunday.	6 28	8 58	10 12	5 28
20	*some rain*	7 2	9 32	10 46	6 2
21	High tides. ☾ apogee.	7 35	10 5	11 19	6 35
22	Ash Wednesday—1st day of Lent.	8 3	10 35	11 49	7 3
23	*and sleet.*	8 33	11 3	morn.	7 33
24	St. Matthias.	9 0	11 30	0 17	8 0
25	♀ ♂ ☾. *Still continues*	9 30	morn.	0 44	8 30
AG.	First Sunday in Lent.	10 3	0 1	1 15	9 3
27	*dull and*	10 42	0 33	1 49	9 42
28	Middling tides. *overcast.*	11 27	1 12	2 26	10 27
29	♅ ♂ ☾. Ember day.	morn.	1 57	3 11	11 10

○ Full Moon, 7th d., 8 h. 29 m. morning, bearing West.
☾ Last Quarter, 14th d., 4 h. 54 m. morning, bearing South.
● New Moon, 22nd d., 9 h. 42 m. morning, bearing East.
☽ First Quarter, 30th d., 2 h. 38 m. morning, below the horizon.

D. M.	Days Week.	☉'s upper limb. Rises.	☉'s upper limb. Sets.	☉'s decl'n. South.	☉ slow of clock.	Length of days.	Moon. Rises.	Moon. Sets.	☾ South.	☾'s place
1	Th.	6 38	5 48	7 22	12 29	11 10	10 58	1 54	6 58	♊
2	F.	6 36	5 50	6 59	12 17	11 14	A. 4	2 55	7 58	♋
3	Sa.	6 34	5 51	6 36	12 4	11 17	1 20	3 52	8 58	♋
4	Su.	6 32	5 52	6 13	11 50	11 20	2 42	4 36	9 56	♌
5	M.	6 30	5 54	5 50	11 36	11 24	3 59	5 10	10 52	♌
6	Tu.	6 29	5 55	5 27	11 22	11 26	5 23	5 45	11 46	♍
7	W.	6 27	5 56	5 4	11 7	11 29	6 39	6 9	morn.	♍
8	Th.	6 25	5 57	4 40	10 52	11 32	8 3	6 39	0 39	♎
9	F.	6 23	5 59	4 17	10 37	11 36	9 20	6 58	1 31	♎
10	Sa.	6 21	6 0	3 53	10 21	11 39	10 40	7 36	2 23	♏
11	Su.	6 20	6 1	3 30	10 5	11 41	11 55	7 54	3 17	♏
12	M.	6 18	6 3	3 6	9 49	11 45	morn.	8 31	4 13	♐
13	Tu.	6 16	6 4	2 43	9 32	11 48	1 3	9 15	5 9	♐
14	W.	6 14	6 5	2 19	9 15	11 51	2 5	10 5	6 5	♑
15	Th.	6 12	6 6	1 55	8 58	11 55	2 53	11 5	6 59	♑
16	F.	6 10	6 8	1 31	8 40	11 58	3 32	A. 8	7 50	♑
17	Sa.	6 8	6 9	1 8	8 23	12 1	4 6	1 10	8 38	♒
18	Su.	6 7	6 10	0 44	8 5	12 3	4 33	2 13	9 23	♒
19	M.	6 5	6 12	0 20	7 47	12 7	4 53	3 17	10 5	♓
20	Tu.	6 3	6 13	N. 2	7 29	12 10	5 13	4 17	10 45	♓
21	W.	6 1	6 15	0 26	7 11	12 14	5 29	5 21	11 25	♓
22	Th.	5 59	6 16	0 50	6 53	12 17	5 50	6 20	A. 5	♈
23	F.	5 57	6 17	1 13	6 35	12 20	6 8	7 22	0 45	♈
24	Sa.	5 56	6 18	1 37	6 16	12 22	6 30	8 26	1 28	♉
25	Su.	5 54	6 19	2 1	5 58	12 25	6 55	9 33	2 14	♉
26	M.	5 52	6 20	2 24	5 39	12 28	7 25	10 41	3 3	♉
27	Tu.	5 50	6 22	2 48	5 21	12 32	8 4	11 46	3 55	♊
28	W.	5 48	6 23	3 11	5 3	12 35	8 53	morn.	4 51	♊
29	Th.	5 46	6 24	3 34	4 44	12 38	9 52	0 49	5 49	♋
30	F.	5 44	6 25	3 58	4 26	12 41	10 53	1 46	6 47	♋
31	Sa.	5 42	6 26	4 21	4 7	12 48	A. 17	2 21	7 44	♌

☞ The column of the moon's southing gives the time of high water at Parrsboro', Cornwallis, Horton, Hantsport, Windsor, Newport, Truro, &c.

We need not here go into a minute examination of all the various items of good and bad management, but we may merely recall a few things to remembrance. The loss of hay and other food of sheep and cattle, by their exposure in open fields to cold winds in winter, causing a consumption of nearly double the amount needed for them in warm places, would in a single season, be enough to erect good and cheap shelters, to say nothing of the improved condition of the animals, and security from loss by death. A great saving would often result by taking fine animals to breed from. A fine and handsome animal is as easily raised as a bad and ugly one, and frequently commands a double price in market. A similar advantage would result from selection of seed. Many days labour may be annually avoided, by procuring the very best tools, where there are such as are much in use. A vast amount of valuable time, and some fretting, may be saved by having a place for everything, and everything in its place, and habits of leaving things out of order, which are very hard to conquer, and which like all kinds of carelessness, are the bane of fine farming, be prevented.

Ephemeris of the Principal Planets.	1st March.			15th March.		
	Merid.	Right Ascen.	Declination.	Merid.	Right Ascen.	Declination.
	H. M.	H. M. S.	° ′ ″	H. M.	H. M. S.	° ′ ″
☿ Mercury	0 49A.	23 27 22	4 23 29S.	1 13A.	0 46 26	7 11 59S.
♀ Venus ..	2 26A.	1 4 47	6 48 42S.	2 33A.	2 6 37	13 35 40S.
♂ Mars ...	6 29M.	17 7 16	22 32 58S.	6 8M.	17 41 39	23 17 24S.
♃ Jupiter .	8 31A.	7 6 50	22 58 3N.	7 31A.	7 6 20	22 59 32N.
♄ Saturn..	10 56A.	9 36 16	15 47 12N.	9 57A.	9 32 36	16 5 17N.
♅ Uranus .	5 28A.	4 7 47	20 52 6N.	4 35A.	4 9 8	20 55 23N.

Days of the Month.	SUNDAYS, WEATHER, ANNIVERSARIES, ETC.	High Water, mean time, at Halifax, N. S.	Pictou and Cape Tormentine.	Annapolis, St. John, N. B. and Portland.	St. Johns, Newfoundland.
1	ST. DAVID. *High*	0 27	2 57	3 11	morn.
2	☽ Low tides. *winds*	1 53	3 23	4 37	0 53
3	☾ Ember days. *and*	3 27	5 57	7 11	2 27
AG.	2nd Sunday in Lent. ♃ ♂ ☾.	4 51	7 21	8 37	3 51
5	♄ ♂ ☾.	5 50	8 20	9 34	4 50
6	*blustering.*	6 37	9 7	10 21	5 37
7	☾ perigee. Very high tides.	7 19	9 49	11 3	6 19
8	*More snow may*	7 58	10 28	11 42	6 58
9	*be expected.*	8 36	11 6	A. 20	7 36
10	Battle of Sobraon, 1846. ☿ in per.	9 11	11 41	0 55	8 11
AG.	3rd Sunday in Lent. ♂ ♂ ☾.	9 54	A. 24	1 38	8 54
12	St. Gregory.	10 39	1 9	2 23	9 39
13	*Somewhat*	11 31	2 1	3 15	10 31
14	Low tides. *milder.*	A. 38	3 8	4 22	11 38
15	☿ greatest elongation.	1 54	4 24	5 38	A. 54
16	*Unpleasant,*	2 50	5 20	6 34	1 50
17	ST. PATRICK.	4 25	6 55	8 9	3 25
AG.	4th Sunday in Lent. Princess Louisa	5 16	7 46	9 0	4 16
19	[*b.* 1848.	5 58	8 28	9 42	4 58
20	☉ enters ♈. Spring commences.	6 31	9 1	10 15	5 31
21	[☾ apogee.	7 6	9 36	10 50	6 6
22	High tides. *with*	7 34	10 4	11 18	6 34
23	*cold winds*	8 3	10 33	11 47	7 3
24	*and*	8 33	11 3	morn.	7 33
AG.	5th Sun. in Lent. Annun. B.V. Mary.	9 6	11 36	0 17	8 6
26	[Lady Day.	9 43	morn.	0 50	8 43
27	*probably snow,*	10 22	0 13	1 27	9 22
28	*slect,*	11 13	0 52	2 6	10 13
29	♄ ♂ ☾. Very low tides. *and*	morn.	1 43	2 57	11 15
30	Peace with Russia, 1856. *rain.*	0 15	2 45	3 59	morn.
31	[☿ greatest elongation.	1 23	3 53	5 7	0 28

○ Full Moon, 5th d., 5 h. 45 m., afternoon, bearing East.
☾ Last Quarter, 12th d., 9 h. 20 m., afternoon, below the horizon.
● New Moon, 21st d., 1 h. 31 m., afternoon, bearing South.
☽ First Quarter, 28th d., 10 h. 21 m., morning, below the horizon.

D. M.	Days. Week.	☉'s upper limb. Rises.	☉'s upper limb. Sets.	☉'s declin. North.	☉ slow of clock.	Length of days.	Moon. Rises.	Moon. Sets.	☾ South.	☾'s place
1	SU.	5 40	6 28	4 44	3 49	12 48	1 36	3 11	8 39	♌
2	M.	5 39	6 29	5 7	3 31	12 50	2 52	3 42	9 21	♍
3	Tu.	5 37	6 30	5 30	3 13	12 53	4 18	4 6	10 23	♍
4	W.	5 35	6 31	5 53	2 55	12 56	5 28	4 28	11 15	♎
5	Th.	5 33	6 33	6 16	2 37	13 0	6 50	5 2	morn.	♎
6	F.	5 31	6 34	6 38	2 20	13 5	7 54	5 24	0 7	♏
7	Sa.	5 30	6 35	7 1	2 3	13 8	9 30	6 8	1 1	♏
8	SU.	5 28	6 36	7 23	1 46	13 12	10 44	6 24	1 57	♐
9	M.	5 26	6 38	7 46	1 29	13 15	11 51	7 6	2 59	♐
10	Tu.	5 24	6 39	8 8	1 12	13 18	morn.	7 55	3 53	♐
11	W.	5 22	6 40	8 30	0 56	13 20	0 46	8 52	4 49	♑
12	Th.	5 21	6 41	8 52	0 40	13 24	1 33	9 54	5 43	♑
13	F.	5 19	6 43	9 13	0 24	13 27	2 6	11 0	6 33	♒
14	Sa.	5 17	6 44	9 35	0 9	13 30	2 33	A. 5	7 19	♒
15	SU.	5 15	6 45	9 56	S. 5	13 33	2 57	1 7	8 2	♒
16	M.	5 14	6 47	10 18	F. 19	13 36	3 20	2 8	8 44	♓
17	Tu.	5 12	6 48	10 39	0 33	13 39	3 36	3 10	9 23	♓
18	W.	5 10	6 49	11 0	0 47	13 41	3 53	4 11	10 3	♈
19	Th.	5 9	6 50	11 21	1 0	13 44	4 12	5 14	10 43	♈
20	F.	5 7	6 51	11 41	1 13	13 47	4 34	6 18	11 26	♈
21	Sa.	5 6	6 52	12 1	1 26	13 50	4 58	7 24	A. 11	♉
22	SU.	5 4	6 54	12 22	1 38	13 53	5 28	8 30	0 59	♉
23	M.	5 2	6 55	12 42	1 49	13 56	6 4	9 38	0 51	♊
24	Tu.	5 0	6 56	13 1	2 0	13 59	6 51	10 43	2 47	♊
25	W.	4 59	6 58	13 21	2 11	14 2	7 48	11 40	3 44	♋
26	Th.	4 57	6 59	13 40	2 21	14 4	8 53	morn.	4 42	♋
27	F.	4 56	7 0	13 59	2 31	14 7	10 7	0 31	5 38	♌
28	Sa.	4 54	7 1	14 18	2 40	14 9	11 22	1 9	6 32	♌
29	SU.	4 53	7 2	14 37	2 49	14 11	A. 39	1 42	7 24	♌
30	M.	4 51	7 3	14 55	2 57	14 12	1 55	2 9	8 14	♍

☞ The column of the moon's southing gives the time of high water at Parrsboro', Cornwallis, Horton, Hantsport, Windsor, Newport, Truro, &c.

The mode of propagating the potato-onion is somewhat peculiar. A large onion, set in the ground early in spring, breaks into several (6 to 15) separate onions, which grow in a cluster of three or four good sized bulbs at the bottom, and a number of small ones lying on the top. These last vary in size from that of a nutmeg to that of a small hen's egg. The small ones are the seed for the next year's crop. The smallest will grow into very large, single bulbs; while the larger ones will grow into two or three middling sized,—the average annual increase, taking large and small together, is about tenfold. This description readily suggests the proper mode of cultivation—which is to set out the small onions for the purpose of producing the large ones for table use, and to set out a sufficient number of large ones for the purpose of producing the small ones for seed. The first should have a moderately rich soil, the last a soil rather barren. They should be put out as early in the spring as the season will admit—put them in rows far enough apart to allow a hoe to pass between them, and three or four inches apart in the rows—just cover with earth—they may be stuck in the ground with the thumb and finger.

).

n.

n.

'a
ce

♎
♏
♏
♐
♐
♑
♑
♒
♒
♒
♓
♓
♈
♈
♉
♉
♊
♊
♋
♋
♌
♌
♍

oro',

n, set
which
ber of
t of a
aflest
wo or
ether,
ien—
es for
ucing
a soil
mit—
ree or
round

Ephemeris of the principal Planets.	1st April.			15th April.		
	Merid.	Right Ascen.	Declination.	Merid.	Right Ascen.	Declination.
	H. M.	H. M. S.	° ′ ″	H. M.	H. M. S.	° ′ ″
☿ Mercury	0 8A.	0 48 52	8 25 29N.	10 49M.	0 24 42	2 5 4N.
♀ Venus..	2 45A.	1 24 4	20 27 57N.	2 54A.	4 29 41	24 23 37N.
♂ Mars ..	5 42M.	18 21 46	25 39 28S.	5 17M.	18 52 35	23 37 21S.
♃ Jupiter.	6 28A.	7 9 29	22 55 17S.	5 37A.	7 14 31	22 46 51N.
♄ Saturn .	8 47A.	9 29 29	16 19 59S.	7 51A.	9 28 18	16 24 40N.
♅ Uranus.	8 30A.	4 11 37	21 21 33S.	2 37A.	4 14 14	21 9 24N.

Days of the Month.	SUNDAYS, WEATHER, ANNIVERSARIES, ETC.	High Water, mean time, at Halifax, N.S.	Pictou and Cape Tormentine.	Annapolis, St. John, N. B. and Portland.	St. Johns, Newfoundland.
AG.	6th Sun. in Lent. Palm Sunday.	3 6	5 36	6 50	2 6
2	♄ ♂ ☾. *Look*	4 27	6 57	8 10	3 27
3	*out for*	5 25	7 55	9 9	4 25
4	☾ perigee. *April*	6 13	8 42	9 56	5 12
5	High tides. ☿ in perihelion.	6 55	9 26	10 39	5 56
6	Good Friday. *showers.*	7 36	10 6	11 20	6 36
7	Prince Leopold, born, 1853.	8 14	10 44	11 58	7 14
AG.	EASTER SUNDAY.	8 52	11 23	A. 36	7 52
9	EASTER MONDAY.	9 37	A. 7	1 21	8 37
10	*Changeable*	10 21	0 51	2 5	9 21
11	♂ ♂ ☾. *and*	11 11	1 41	2 55	10 11
12	*overcast*	A. 9	2 39	3 53	11 9
13	Low tides. *with*	1 13	3 43	4 57	A. 13
14	Princess Beatrice, born, 1857.	2 26	4 55	6 9	1 25
AG.	1st Sun. after Easter. Low Sunday.	3 36	6 6	7 20	2 36
16	☿ stationary. ☾ apogee.	4 32	7 2	8 16	3 32
17	*most probably*	5 16	7 46	9 0	4 16
18	*a shower*	5 58	8 27	9 41	4 27
19	*of rain.*	6 30	9 0	10 14	5 30
20	♄ stationary. High tides.	7 4	9 34	10 48	6 4
21	*Rather*	7 39	10 9	11 23	6 39
AG.	2nd Sunday after Easter.	8 12	10 42	11 56	7 12
23	ST. GEORGE. ☿ in aphelion.	9 59	11 20	morn.	7 50
24	♀ ♂ ☾. *unpleasant.*	9 33	morn.	0 34	8 33
25	Princess Alice, *b.* 1843. St. Mark.	10 16	0 3	1 17	9 16
26	*Somewhat*	11 4	0 46	2 0	10 4
27	♃ ♂ ☾. *more settled.*	morn.	1 34	2 48	11 2
28	♀ greatest Hel. Lat. N. Low tides.	0 2	2 32	3 46	morn.
AG.	3rd Sunday after Easter.	1 13	3 43	4 57	0 13
30	☿ greatest elongation. [♄ ♂ ☾.	2 35	5 5	6 19	1 35

○ Full Moon, 5th d., 2 h. 47 m., morning, bearing South West.
☾ Last Quarter, 12th d., 3 h. 2 m., afternoon, below the horizon.
● New Moon, 20th d., 2 h. 32 m., afternoon, bearing South West.
☽ First Quarter, 27th d., 3 h. 50 m. afternoon, bearing South.

D. M.	Days Week.	☉'s upper limb. Rises.	☉'s upper limb. Sets.	☉'s declin. North.	☉ fast of clock.	Length of days.	Moon. Rises.	Moon. Sets.	☾ South.	☾'s place
1	Tu.	4 50	7 5	15 13	3 5	14 15	3 10	2 33	9 4	♍
2	W.	4 48	7 6	15 31	3 12	14 18	4 26	2 58	9 54	♎
3	Th.	4 47	7 7	15 49	3 18	14 20	5 43	3 22	10 46	♎
4	F.	4 46	7 9	16 6	3 24	14 23	7 0	3 49	11 41	♏
5	Sa.	4 45	7 10	16 23	3 30	14 26	8 16	4 22	morn.	♏
6	Su.	4 43	7 11	16 40	3 33	14 28	9 31	5 0	0 38	♐
7	M.	4 41	7 12	16 57	3 35	14 31	10 32	5 43	1 37	♐
8	Tu.	4 40	7 13	17 13	3 39	14 32	11 22	6 38	2 35	♑
9	W.	4 39	7 14	17 29	3 43	14 35	morn.	7 39	3 31	♑
10	Th.	4 38	7 15	17 45	3 46	14 37	0 2	8 46	4 24	♒
11	F.	4 36	7 16	18 0	3 49	14 41	0 33	9 53	5 13	♒
12	Sa.	4 35	7 17	18 15	3 51	14 43	1 9	10 47	5 58	♒
13	Su.	4 34	7 18	18 30	3 52	14 45	1 19	A. 1	6 40	♓
14	M.	4 33	7 19	18 45	3 53	14 47	1 39	1 1	7 20	♓
15	Tu.	4 32	7 20	18 59	3 53	14 49	2 0	2 0	8 0	♈
16	W.	4 31	7 21	19 13	3 53	14 51	2 21	2 59	8 40	♈
17	Th.	4 30	7 22	19 26	3 52	14 54	2 38	4 4	9 21	♈
18	F.	4 28	7 23	19 39	3 51	14 57	3 0	5 9	10 5	♉
19	Sa.	4 27	7 24	19 52	3 49	14 59	3 30	6 15	10 53	♉
20	Su.	4 26	7 25	20 5	3 46	15 1	4 2	7 26	11 44	♊
21	M.	4 26	7 26	20 17	3 43	15 2	4 45	8 33	A. 39	♊
22	Tu.	4 25	7 27	20 29	3 39	15 4	5 41	9 33	1 37	♊
23	W.	4 24	7 28	20 40	3 35	15 6	6 55	10 37	2 36	♋
24	Th.	4 23	7 29	20 51	3 30	15 8	8 6	11 22	3 34	♋
25	F.	4 22	7 30	21 2	3 25	15 10	9 24	11 34	4 29	♌
26	Sa.	4 21	7 31	21 13	3 19	15 12	10 28	morn.	5 21	♌
27	Su.	4 20	7 32	21 23	3 13	15 14	11 43	0 14	6 11	♍
28	M.	4 19	7 33	21 32	3 6	15 15	A. 59	0 39	6 59	♍
29	Tu.	4 18	7 34	21 42	2 59	15 16	2 11	0 59	7 48	♎
30	W.	4 17	7 35	21 51	2 51	15 18	3 26	1 25	8 38	♎
31	Th.	4 16	7 36	21 59	2 43	15 19	4 42	1 50	9 30	♏

☞ The column of the moon's southing gives the time of high water at Parrsboro', Cornwallis, Horton, Hantsport, Windsor, Newport, Truro, &c.

The advantage of free admission of light, and free circulation of air, to the growth of plants, are in a good degree obvious to persons of any experience in agriculture. So important are these influences to Indian corn, that an advantage is known to result from giving the widest space to rows running north and south. This more readily admits the light and heat of the sun, than rows running in a contrary direction. It has been suggested that planting corn and potatoes in alternate rows, or in alternation of two rows each, would give a greater aggregate product for a given extent of land, than if each crop were planted entirely by itself. Experiments relative to this point have been made and the results indicate considerable advantage in favour of the mode of mixed planting: from an half acre of corn alone was harvested 42 Bushels; and from half an acre of potatoes alone 136 Bushels; and from half an acre in alternate rows of corn and potatoes was harvested 22 bushels of corn, and 79 bushels of potatoes,—from which there appears to have been a gain in mixed planting of 10 bushels of corn to the acre and 26 bushels of potatoes.

50.

n.
st.

☾'s
place

♍
♎
♏
♏
♐
♐
♑
♑
♒
♒
♓
♓
♈
♈
♈
♉
♉
♊
♊
♊
♋
♋
♌
♌
♍
♍
♎
♎
♏

arrsboro',

he growth
lture. So
to result
ore readily
ection. It
alternation
nt of land,
this point
the mode
shels; and
n alternate
bushels of
ting of 10

Ephemeris of the principal Planets.	1st May.						15th May.					
	Merid.		Right Ascen.		Declination.		Merid.		Right Ascen.		Declination.	
	H.	M.	H.	M. S.	°	′ ″	H.	M.	H.	M. S.	°	′ ″
☿ Mercury	10	20M.	0	58 32	3	4 14N.	10	32M.	2	6 21	10	1 29N.
♀ Venus . .	3	5A.	5	44 15	26	31 37N.	3	11A.	6	45 2	26	17 38N.
♂ Mars . . .	4	46M.	19	24 4	23	23 19S.	4	14M.	19	47 1	23	12 51S.
♃ Jupiter .	4	43A.	7	22 58	22	31 30N.	3	57A.	7	32 9	22	12 51N.
♄ Saturn .	6	49A.	9	28 38	16	21 57N.	5	55A.	9	30 23	26	12 35N.
♅ Uranus .	1	38A.	4	17 43	21	18 13N.	0	47A.	4	21 3	21	26 21N.

Days of the Month.	SUNDAYS, WEATHER, ANNIVERSARIES, ETC.	High Water, mean time, at Halifax, N.S.	Pictou and Cape Tormentine.	Annapolis, St. John, N. B. and Portland.	St. Johns, Newfoundland.
1	Prince Arthur *b.* 1850. St. Philip	3 51	6 21	7 35	2 51
2	☾ perigee. [and St. James.	4 57	7 27	8 41	3 57
3	*Becomes*	5 48	8 18	9 32	4 48
4	*warmer.*	6 32	9 2	10 16	5 32
5	High tides.	7 16	9 46	11 0	6 16
AG.	4th Sunday after Easter.	7 59	10 29	11 43	6 59
7	*Seasonable and*	8 41	11 11	A. 25	7 41
8	*warm*	9 22	11 52	1 6	8 22
9	☿ greatest elongation.	10 5	A. 35	1 49	9 5
10	*showers.*	10 48	1 18	2 32	9 48
11	*Pleasant*	11 35	2 5	3 19	10 35
12	Low tides. *spring*	A. 25	2 55	4 9	11 25
AG.	Rogation Sunday.	1 26	3 56	5 10	A. 26
14	☾ apogee. *weather.*	2 26	4 56	6 10	1 26
15	Rogation Days.	3 32	6 2	7 16	2 32
16	*Rather unsettled,*	4 26	6 56	8 10	3 26
17	Ascension Day—Holy Thursday.	5 14	7 44	9 0	4 14
18	*with every*	5 58	8 28	9 42	4 58
19	☿ ☌ ☾. *appearance*	6 38	9 8	10 22	5 38
AG.	Sunday after Ascension. High tides.	7 18	9 48	11 2	6 18
21		7 57	10 27	11 41	6 57
22	♅ ☌ ☾. *of rain.*	8 41	11 11	morn.	7 41
23		9 29	11 59	0 25	8 29
24	Queen Victoria, born, 1819.	10 15	morn.	1 13	9 15
25	Princess Helena, born, 1846.	10 53	0 45	1 59	9 53
26	*Grows warmer.*	11 43	1 23	2 37	10 43
AG.	Whit-Sunday. Pentecost.	morn.	2 13	3 27	11 43
28	Middling tides.	0 43	3 13	4 27	morn.
29	Rest. K. Charles II. 1660. ☾ perigee.	1 54	4 24	5 38	0 54
30	Ember Day. *Growing*	3 11	5 41	6 55	2 11
31	♀ ☌ ♃. *weather.*	4 25	6 55	7 9	3 25

○ Full Moon, 3rd d., 0 h 31 m., afternoon, bearing East.
☾ Last Quarter, 11th d., 8 h. 50 m., morning, bearing South.
● New Moon, 19th day, 1 h. 9 m. morning, below the horizon.
☽ First Quarter, 25th d., 8 h. 21 m., afternoon, bearing South.

D. M.	Days Week.	☉'s upper limb. Rises.	☉'s upper limb. Sets.	☉'s declin. North.	☉ fast of clock.	Length of days.	Moon. Rises.	Moon. Sets.	☾ Southing	☾'s place
1	F.	4 17	7 36	22 7	2 26	15 21	5 58	2 18	10 25	♏
2	Sa.	4 16	7 39	22 15	2 17	15 22	7 11	2 52	11 22	♏
3	Su.	4 16	7 39	22 23	2 7	15 23	8 18	3 33	morn.	♐
4	M.	4 16	7 40	22 30	1 57	15 24	9 12	4 24	0 21	♐
5	Tu.	4 15	7 41	22 36	1 47	15 25	9 55	5 24	1 18	♑
6	W.	4 15	7 42	22 42	1 36	15 26	10 37	6 31	2 13	♑
7	Th.	4 15	7 43	22 48	1 25	15 27	11 1	7 31	3 4	♒
8	F.	4 15	7 44	22 54	1 14	15 28	11 22	8 41	3 51	♒
9	Sa.	4 14	7 44	22 59	1 3	15 29	11 44	9 46	4 34	♒
10	Su.	4 14	7 45	23 3	0 51	15 30	morn.	10 48	5 16	♓
11	M.	4 14	7 46	23 7	0 39	15 31	0 1	11 44	5 55	♓
12	Tu.	4 14	7 46	23 11	0 27	15 31	0 22	A. 48	6 35	♈
13	W.	4 14	7 46	23 15	0 14	15 32	0 39	1 53	7 16	♈
14	Th.	4 14	7 47	23 18	S. 1	15 32	1 1	2 55	7 58	♈
15	F.	4 14	7 47	23 20	0 10	15 33	1 28	4 0	8 44	♉
16	Sa.	4 14	7 48	23 22	0 23	15 33	1 58	5 8	9 31	♉
17	Su.	4 14	7 48	23 24	0 36	15 34	2 36	6 18	10 27	♊
18	M.	4 14	7 49	23 25	0 49	15 34	3 28	7 22	11 25	♊
19	Tu.	4 14	7 49	23 26	1 2	15 34	4 31	8 19	A. 25	♋
20	W.	4 14	7 49	23 27	1 15	15 34	5 42	9 6	1 24	♋
21	Th.	4 14	7 49	23 27	1 28	15 34	6 59	9 45	2 22	♌
22	F.	4 15	7 49	23 27	1 41	15 34	8 15	10 17	3 16	♌
23	Sa.	4 15	7 49	23 26	1 54	15 34	9 31	10 45	4 8	♌
24	Su.	4 15	7 49	23 25	2 7	15 34	10 47	11 7	4 57	♍
25	M.	4 16	7 49	23 23	2 20	15 34	11 51	11 21	5 46	♍
26	Tu.	4 16	7 48	23 21	2 33	15 33	Al 16	11 54	6 35	♎
27	W.	4 16	7 48	23 19	2 45	15 33	2 30	morn.	7 25	♎
28	Th.	4 16	7 48	23 16	2 57	15 33	3 44	0 20	8 18	♏
29	F.	4 17	7 48	23 13	3 9	15 32	4 58	0 48	9 14	♏
30	Sa.	4 17	7 48	23 9	3 21	15 32	6 5	1 30	10 11	♐

☞ The column of the moon's southing gives the time of high water at Parrsboro', Cornwallis, Horton, Hantsport, Windsor, Newport, Truro, &c.

The present month is one of the most rapidly growing seasons of the year. The farmer's crops not only make great progress, but weeds too are ever vigilant in thrusting up their heads and asserting their claims. If they once get the upper hand for a week, the crop may feel the injurious influence for the whole season—let them then be attacked at the very outset. Weeds among root crops and corn, are destroyed with one half the labour otherwise required, if taken when about one inch in height. In a week or ten days they will be five or six inches high, will cost three or four times as much to destroy them, and will have exerted a seriously injurious effect on the crop. Hence it would be cheaper to hire a man at five shillings a day, at first, than at half that sum afterwards. A large portion of the failures in raising ruta bagas, beets, and other root crops, have resulted from the heavy growth of weeds during the early part of the season, which are not unfrequently suffered to attain a foot in height before they are destroyed. The stunting effect on the crop and the labor of weeding are obvious. Repeated ploughing and harrowing of the ground for some weeks before sowing roots, to clear it effectually of weeds, is a very economical operation and saves much labor.

0.

's ace	
	♏
	♏
	♐
	♐
	♑
	♑
	♒
	♒
	♒
	♓
	♓
	♈
	♈
	♉
	♉
	♊
	♊
	♋
2	♋
3	♌
8	♌
7	♍
6	♍
5	♎
5	♎
8	♏
4	♏
1	♐

rrsboro',

The far-
thrusting
and for a
m then be
oyed with
ght. In a
r times as
the crop.
han at half
beets, and
rly part of
re they are
ious. Re-
g roots, to
ch labor.

Ephemeris of the principal Planets.	1st June. Merid.	1st June. Right Ascen.	1st June. Declination.	15th June. Merid.	15th June. Right Ascen.	15th June. Declination.
	H. M.	H. M. S.	° ′ ″	H. M.	H. M. S.	° ′ ″
☿ Mercury	11 30M.	4 11 19	21 1 35N.	0 46A.	6 22 8	25 10 0N.
♀ Venus ..	3 5A.	7 46 8	23 52 0N.	2 42A.	8 18 44	20 52 11N.
♂ Mars ...	3 27M.	20 6 37	23 22 32S.	2 39M.	20 13 36	24 3 20S.
♃ Jupiter .	3 0A.	7 45 1	21 43 23N.	2 20A.	7 56 38	21 23 28N.
♄ Saturn..	4 52A.	9 34 10	15 53 8N.	4 1A.	9 38 29	15 31 14N.
♅ Uranus .	11 44M.	1 25 16	21 36 15N.	11 53M.	4 28 44	21 44 2N.

Days of the Month.	SUNDAYS, WEATHER, ANNIVERSARIES, ETC.	High Water, mean time, at Halifax, N. S.	Pictou and Cape Tormentine.	Annapolis, St. John, N. B. and Portland.	St. Johns, Newfoundland.
1	☽ Middling tides. *Much*	5 23	7 53	9 7	4 23
2	☽ Ember Days. *warmer.*	6 15	8 45	9 59	5 15
AG	Trinity Sunday.	7 1	9 31	10 45	6 1
4	High tides.	7 45	10 15	11 29	6 45
5	*Clouds up*	8 25	10 55	A. 9	7 25
6	☿ in perihelion.	9 5	11 35	0 49	8 5
7	Corpus Christi.	9 43	A. 13	1 27	8 43
8	*for a storm*	10 20	0 50	2 4	9 20
9	*with probably*	10 58	1 28	2 42	9 58
AG	1st Sunday after Trinity. Middling	11 38	2 8	3 22	10 38
11	St. Barnabas. [tides.	A. 18	2 48	4 2	11 18
12	♀ at greatest brilliancy. [☾ apogee.	1 18	3 48	5 2	A. 18
13		2 20	4 50	6 4	1 20
14	*thunder*	3 28	5 58	7 12	2 28
15	*and*	4 31	7 1	8 15	3 31
16	*lightning.*	5 27	7 57	9 11	4 27
AG	2nd Sunday after Trinity. ♅ ☍ ☾.	6 17	8 47	10 1	5 17
18	Battle of Waterloo, 1815. ♂ stat.	7 3	9 33	10 47	6 3
19	Very high tides. *Warm*	7 48	10 18	11 32	6 48
20	Accession Queen Victoria, 1837.	8 30	11 0	morn.	7 30
21	☉ enters ♎ Autumn commences.	9 12	11 42	0 14	8 12
22	*refreshing*	9 53	morn.	0 56	8 53
23	♄ ☍ ☾. ☾ perigee.	10 34	0 23	1 37	9 34
AG	3rd Sunday after Trinity. St. John	11 18	1 4	2 18	10 18
25	♀ stat. [Baptist.	morn.	1 48	3 2	11 1
26	*breezes,*	0 1	2 31	3 45	morn.
27	Low tides.	1 24	3 54	5 8	0 24
28	Queen Victoria crowned, 1838. *with*	2 36	5 6	6 20	1 36
29	St. Peter and St. Paul.	3 53	6 13	7 27	2 53
30	*some rain.*	5 7	7 37	8 51	4 7

○ Full Moon, 24 d., 11h. 52m., afternoon, bearing South.
☾ Last Quarter, 11th d., 1h. 43m., morning, bearing West.
● New Moon, 18th d., 10h. 5m., morning, bearing East.
☽ First Quarter, 25th d., 1h. 25m., morning, below the horizon.

D. M.	Days Week.	☉'s upper limb. Rises.	☉'s upper limb. Sets.	☉'s declin. North.	☉ slow of clock.	Length of days.	Moon. Rises.	Moon. Sets.	☾ South.	☾'s place
1	SU.	4 18	7 49	23 5	3 33	15 31	7 4	2 17	11 8	♐
2	M.	4 19	7 48	23 1	3 44	15 29	7 52	3 12	11 39	♑
3	Tu.	4 20	7 48	22 56	3 55	15 28	8 31	4 14	morn.	♑
4	W.	4 21	7 48	22 51	4 6	15 27	9 2	5 19	0 55	♒
5	Th.	4 22	7 47	22 45	4 16	15 26	9 26	6 26	1 44	♒
6	F.	4 23	7 47	22 39	4 26	15 25	9 48	7 32	2 29	♒
7	Sa.	4 24	7 46	22 33	4 36	15 24	10 5	8 34	2 55	♓
8	SU.	4 24	7 46	22 26	4 45	15 23	10 25	9 39	3 53	♓
9	M.	4 25	7 45	22 19	4 54	15 22	10 43	10 37	4 31	♈
10	Tu.	4 26	7 44	22 11	5 2	15 21	11 4	11 39	5 11	♈
11	W.	4 26	7 44	22 3	5 11	15 20	11 26	A. 40	5 52	♈
12	Th.	4 27	7 43	21 55	5 18	15 19	11 54	1 46	6 36	♉
13	F.	4 27	7 43	21 46	5 26	15 18	morn.	2 52	7 23	♉
14	Sa.	4 28	7 42	21 37	5 32	15 17	0 29	3 59	8 14	♊
15	SU.	4 29	7 42	21 28	5 39	15 15	1 16	5 4	9 10	♊
16	M.	4 30	7 41	21 18	5 45	15 13	2 12	6 6	10 9	♋
17	Tu.	4 31	7 41	21 8	5 50	15 11	3 20	6 58	11 9	♋
18	W.	4 32	7 40	20 57	5 55	15 10	4 40	7 38	A. 9	♌
19	Th.	4 33	7 39	20 47	5 59	15 8	5 54	8 14	1 6	♌
20	F.	4 33	7 38	20 35	6 3	15 6	7 17	8 43	2 0	♍
21	Sa.	4 34	7 37	20 24	6 6	15 4	8 34	9 10	2 52	♍
22	SU.	4 35	7 36	20 12	6 8	15 2	9 50	9 34	3 42	♎
23	M.	4 36	7 35	20 0	6 10	14 59	11 5	9 59	4 32	♎
24	Tu.	4 37	7 34	19 47	6 12	14 57	A. 21	10 23	5 22	♎
25	W.	4 38	6 33	19 34	6 12	14 55	1 36	10 54	6 15	♏
26	Th.	4 39	7 32	19 21	6 13	14 53	2 49	11 29	7 9	♏
27	F.	4 40	7 31	19 7	6 12	14 51	3 58	morn.	8 5	♐
28	Sa.	4 41	7 30	18 53	6 11	14 48	4 58	0 12	9 1	♐
29	SU.	4 42	7 29	18 39	6 9	14 46	5 50	1 4	9 57	♑
30	M.	4 43	7 28	18 25	6 7	14 44	6 30	2 4	10 49	♑
31	Tu.	4 44	7 27	18 10	6 4	14 42	7 3	3 8	11 39	♒

☞ The column of the moon's southing gives the time of high water at Parrsboro', Cornwallis, Horton, Hantsport, Windsor, Newport, Truro, &c.

RICH loamy ground, will bear a good crop of English flat, or the Norfolk bullock turnip, after a crop of grass has been cut. Turn the sod over nicely, spread on some rotted manure, compost, or leached ashes, harrow well with a light sharp harrow, and sow the seed with a machine, or by hand, in rows 18 or 20 inches apart, and when the plants are fairly out of the way of insects, thin them to 8 or 10 inches in the row, if intended for stock; if intended for the market, they should be thicker, to prevent their growing to large for the table. Four to five hundred bushels, and sometimes even twice that quantity, may be grown to the acre, and they are good food in connexion with straw, for cattle and sheep, till the middle of the winter, when they become so corky that the value is much lessened. The crop may be cultivated without much expense, if the weather only happens to be favourably moist at the time of sowing, and till the plants get into rough leaf. A very small harrow, with sharp knives so set as to cut the surface of the ground clean after the harrow-teeth, is the best tool for cultivating turnips on light land.

0.

's
ice

♃ ♄ ♄ ♒ ♒ ♒ ♓ ♓ ♈ ♈ ♉ ♉ ♊ ♊ ♋ ♋ ♌ ♌ ♍ ♍ ♎ ♎ ♏ ♏ ♐ ♐ ♑ ♑ ♒

ater at
, &c.

Norfolk
nicely,
ell with
in rows
insects,
ded for
for the
quanti-
on with
become
ed with-
st at the
harrow,
after the

Ephemeris of the principal Planets.	1st July. Merid.	1st July. Right Ascen.	1st July. Declination.	15th July. Merid.	15th July. Right Ascen.	15th July. Declination.
	H. M.	H. M. S.	° ′ ″	H. M.	H. M. S.	° ′ ″
☿ Mercury	1 44A.	8 23 27	20 43 55N.	1 52A.	9 26 53	13 59 13N.
♀ Venus . .	1 45A.	8 25 18	17 30 44N.	0 24A.	7 50 11	15 36 52N.
♂ Mars . . .	1 32M.	20 9 7	25 29 48S.	0 23A.	19 55 33	26 56 40S.
♃ Jupiter .	1 31A.	8 10 40	20 33 17N.	0 49A.	8 23 18	19 53 19N.
♄ Saturn . .	3 5A.	9 44 28	15 0 37N.	2 15A.	9 50 27	14 29 51N.
♅ Uranus .	3 53M.	4 32 30	21 52 11N.	9 1M.	4 35 28	21 58 24N.

Days of the Month	SUNDAYS, WEATHER, ANNIVERSARIES, ETC.	High Water, mean time, at Halifax, N S	Pictou and Cape Tormentine	Annapolis, St John, N B and Portland.	St Johns, Newfoundland
AG	4th Sunday after Trinity.	6 3	8 33	9 47	5 3
2	Visit. B. V. Mary.	6 50	9 20	10 34	5 50
3	*Unsettled*	7 32	10 2	11 16	6 32
4	☌ ☍ ☾. High tides.	8 10	10 40	11 54	7 10
5	*and dull.*	8 45	11 15	A. 27	7 45
6		9 17	11 47	1 1	8 17
7	♀ ☍ ♃.	9 49	A. 19	1 33	8 49
AG	5th Sunday after Trinity. ☾ apogee.	10 20	0 50	2 4	9 20
9	*Sultry*	10 55	1 25	2 39	9 55
10	*and warm.*	11 33	2 3	3 17	10 33
11	♀ ☍ ☾.	A. 18	2 48	4 2	11 18
12	Low tides. *Very*	1 15	3 45	4 59	A. 15
13	☿ greatest elongation.	2 41	5 11	6 25	1 41
14	*pleasant.*	3 51	6 21	7 35	2 51
AG	6th Sunday after Trinity. St. Swithin.	5 3	7 33	8 47	4 3
16	*Continues*	6 2	8 32	9 46	5 2
17	*Warm.*	6 50	9 20	10 34	5 50
18	☉ eclipsed.	7 37	10 7	11 21	6 37
19	Very high tides. *Unsettled*	8 16	10 46	morn.	7 16
20	☾ perigee.	8 56	11 26	0 1	7 56
21	*and cloudy,*	9 34	morn.	0 40	8 34
AG	7th Sunday after Trinity.	10 14	0 4	1 18	9 14
23	*perhaps*	10 56	0 44	1 58	9 56
24	Middling tides. *rain.*	11 44	1 26	2 40	10 44
25	St. James.	morn.	2 14	3 28	11 48
26	☿ stationary. *Clears*	0 48	3 18	4 32	morn.
27	♀ in aphelion. Middling tides.	2 9	4 39	5 53	1 9
28	*up and*	3 39	6 9	7 23	2 39
AG	8th Sunday after Trinity.	4 51	7 24	8 38	3 54
30	*becomes*	5 51	8 21	9 35	4 51
31	*beautifully fine.*	6 36	9 6	10 20	5 36

○ Full Moon, 1st d., 1h. 19m., afternoon, below the horizon.
☾ Last Quarter, 9th d., 4h. 9m.,, afternoon, below the horizon.
● New Moon, 16th d., 6h. 5m., afternoon, bearing West.
☽ First Quarter, 23d d., 8h. 5m., morning, below the horizon.
○ Full Moon, 31st d., 4h. 43m., morning, bearing South West.

D. M.	Days Week.	☉'s upper limb. Rises.	☉'s upper limb. Sets.	☉'s declin. North.	☉'s slow of clock.	Length of days.	Moon. Rises.	Moon. Sets.	☾ South.	☾'s place
1	W.	4 46	7 27	17 55	6 1	14 41	7 30	4 15	morn.	♒
2	Th.	4 47	7 25	17 39	5 56	14 38	7 51	5 20	0 25	♒
3	F.	4 49	7 23	17 24	5 52	14 35	8 11	6 25	1 8	♓
4	Sa.	4 50	7 22	17 8	5 46	14 32	8 31	7 27	1 49	♓
5	SU.	4 51	7 20	16 52	5 40	14 29	8 49	8 28	2 28	♈
6	M.	4 52	7 19	16 35	5 34	14 27	9 9	9 27	3 8	♈
7	Tu.	4 53	7 17	16 18	5 27	14 24	9 29	10 29	3 49	♈
8	W.	4 54	7 16	16 1	5 19	14 22	9 55	11 33	4 31	♉
9	Th.	4 55	7 15	15 44	5 11	14 20	10 26	A. 37	5 16	♉
10	F.	4 56	7 13	15 26	5 2	14 17	11 4	1 42	6 4	♊
11	Sa.	4 58	7 11	15 9	4 53	14 13	11 58	2 48	6 56	♊
12	SU.	4 59	7 10	14 51	4 43	14 11	morn.	3 50	7 43	♊
13	M.	5 0	7 8	14 32	4 33	14 8	0 57	4 45	8 51	♋
14	Tu.	5 1	7 7	14 14	4 22	14 6	2 12	5 30	9 51	♋
15	W.	5 2	7 5	13 55	4 10	14 3	3 28	6 10	10 49	♌
16	Th.	5 3	7 4	13 36	3 58	14 0	4 49	6 44	11 45	♌
17	F.	5 4	7 2	13 17	3 46	13 57	6 8	7 10	A. 39	♍
18	Sa.	5 6	7 0	12 57	3 33	13 54	7 27	7 37	1 33	♍
19	SU.	5 7	6 59	12 38	3 19	13 52	8 42	8 4	2 23	♎
20	M.	5 8	6 57	12 18	3 5	13 49	10 5	8 25	3 15	♎
21	Tu.	5 9	6 55	11 58	2 51	13 46	11 23	8 55	4 9	♏
22	W.	5 10	6 54	11 38	2 36	13 43	A. 38	9 30	5 4	♏
23	Th.	5 11	6 52	11 17	2 21	13 40	1 49	10 11	6 0	♐
24	F.	5 12	6 50	10 57	2 5	13 37	2 54	11 0	6 57	♐
25	Sa.	5 14	6 48	10 36	1 49	13 34	3 47	11 59	7 53	♑
26	SU.	5 15	6 47	10 15	1 32	13 32	4 35	morn.	8 46	♑
27	M.	5 16	6 45	9 54	1 15	13 29	5 [illegible]	1 1	9 36	♑
28	Tu.	5 18	6 43	9 35	0 57	13 25	5 35	2 7	10 23	♒
29	W.	5 19	6 42	9 12	0 39	13 23	5 58	3 11	11 6	♒
30	Th.	5 20	6 40	8 50	0 21	13 20	6 19	4 14	11 48	♓
31	F.	5 22	6 38	8 29	0 3	13 17	6 38	5 17	morn.	♓

☞ The column of the moon's southing gives the time of high water at Parrsboro', Cornwallis, Horton, Hantsport, Windsor, Newport, Truro, &c.

PEAT or bog earth or black mud, designed for compost, or for spreading on cultivated fields, is much better for being dug sometime before being used. The action of the air, the frost, and the rains, dissipates its sourness, and a partial fermentation or decomposition takes place, by which it is pulverized, and brought into a good state to be applied to the land. If the ground is too soft and miry to admit of a team going on it, let the muck remain where it is first thrown out till winter, when the ground becomes frozen sufficiently to bear a yoke of oxen and sled; and then the muck can be easily cut into junks and carried off. The banks of ditches should be hauled to the barn yard or piled on dry land. The process of improving land by *paring* and *burning*, though seldom practised, might be adopted in many cases with excellent advantage: the operation consists in cutting a thin slice from the surface of sward or old grass lands—the sods are dried and burnt, and the ashes spread over the land. It is most beneficial to clayey soils and those impregnated with iron.

☉'s place	
♒	
♒	
♓	
♓	
♈	
♈	
♉	
♉	
♊	
♊	
♊	
♋	
♋	
♌	
♌	
♍	
♍	
♎	
♎	
♏	
♏	
♐	
♐	
♑	
♑	
♒	
♒	
♓	
♓	

nter at
, &c.

ing on
used.
l a par-
ed, and
oo soft
is first
bear a
ks and
r piled
though
ntage;
l or old
ver the
th iron.

Ephemeris of the principal Planets.	1st August.			15th August.		
	Merid.	Right Ascen.	Declination	Merid.	Right Ascen.	Declination
	H. M.	H. M. S.	° ′ ″	H. M.	H. M. S.	° ′ ″
☿ Mercury	0 52A.	9 58 35	9 21 19N.	11 25M.	9 1 58	13 0 6N.
♀ Venus ..	10 39M.	7 20 34	15 9 40N.	9 38M.	7 18 2	15 48 58N.
♂ Mars ...	10 52A.	19 56 11	28 1 7S.	9 49A.	19 27 42	27 58 41S.
♃ Jupiter .	11 54M.	8 38 46	19 59 43N.	11 15M.	8 51 20	18 12 28N.
♄ Saturn..	1 20A.	9 58 19	13 48 45N.	0 28A.	10 5 6	13 12 53N.
♅ Uranus .	7 57M.	4 38 31	22 4 33N.	7 4M.	4 40 27	20 8 20N.

Days of the Month.	SUNDAYS, WEATHER, ANNIVERSARIES, ETC.	High Water, mean time, at Halifax, N. S.	Pictou and Cape Tormentine.	Annapolis, St. John, N. B. and Portland.	St. Johns, Newfoundland.
1	Lammas Day. ☾ eclipsed.	7 14	9 44	10 58	6 14
2	High tides.	7 48	10 18	11 32	6 48
3	*Remarkably*	8 18	10 48	A. 2	7 18
4	*pleasant.*	8 47	11 17	0 31	7 47
AG	9th Sunday after Trinity. ☾ apogee.	9 17	11 47	1 1	8 17
6	Prince Alfred, born, 1844.	9 46	A. 16	1 30	8 46
7	*Very hot*	10 18	0 48	2 2	9 18
8	*and sultry.*	10 55	1 25	2 39	9 55
9	♀ stationary. Low tides.	11 38	2 8	3 22	10 38
10	☿ in Inf. ☌ ☉. *The nights*	A. 33	3 3	4 17	11 33
11	♅ ☌ ☾. *become*	1 50	4 20	5 34	A. 50
AG	10th Sunday after Trinity.	3 22	5 52	7 6	2 22
13	*moderately*	4 42	7 12	8 26	3 42
14	*cool.*	5 45	8 15	9 39	4 45
15	Ass. B. V. Mary.	6 34	9 4	10 18	5 34
16	♃ ☌ ☾. *Appearance*	7 19	9 49	11 3	6 19
17	Duchess Kent, born, 1786. Very high	7 57	10 27	11 41	6 57
18	☾ perigee. [tides.	8 37	11 7	morn.	7 37
AG	11th Sunday after Trinity. ♂ stat.	9 13	11 43	0 21	8 13
20	*of rain.*	9 52	morn.	0 57	8 52
21		10 35	0 22	1 36	9 35
22	*Still continues*	11 25	1 5	2 19	10 25
23	♀ at greatest brilliancy. Low tides.	morn.	1 55	3 9	11 27
24	St. Bartholomew.	0 27	2 57	4 11	morn.
25	*warm and*	1 53	4 23	5 47	0 53
AG	12th Sun. after Trinity. Prince Con-	3 22	5 52	7 6	2 22
27	☿ greatest elong. W. [sort, *b.* 1819.	4 33	7 3	8 17	3 33
28	St. Augustine. *sultry.*	5 20	8 0	9 14	4 36
29	*Symptoms*	6 13	8 43	9 57	5 13
30	*of a heavy*	6 48	9 18	10 32	5 48
31	*rain storm.*	7 20	9 50	11 4	6 20

☾ Last Quarter, 8th d., 6h. 52m., morning, bearing South.
● New Moon, 15th d., 1h. 54m., morning, below the horizon.
☽ First Quarter, 21st d., 7h. 10m., afternoon, bearing South.
○ Full Moon, 29th d., 9h. 25m., afternoon, bearing East.

D. M.	Days of Week.	☉'s upper limb. Rises.	☉'s upper limb. Sets	☉'s declin. North.	☉ fast of clock.	Length of days.	Moon. Rises.	Moon. Sets.	☾ South.	☾'s place
1	Sa.	5 22	6 36	8 7	0 15	13 14	6 55	6 18	0 28	♓
2	SU.	5 24	6 34	7 45	0 34	13 10	7 13	7 19	1 7	♈
3	M.	5 25	6 33	7 23	0 54	13 8	7 35	8 21	1 47	♈
4	Tu.	5 27	6 31	7 1	1 13	13 5	8 1	9 23	2 29	♉
5	W.	5 28	6 29	6 38	1 33	13 2	8 28	10 23	3 12	♉
6	Th.	5 29	6 27	6 16	1 53	12 59	9 4	11 30	3 59	♊
7	F.	5 31	6 25	5 53	2 13	12 56	9 47	A. 34	4 48	♊
8	Sa.	5 32	6 23	5 31	2 34	12 52	10 43	1 37	5 42	♋
9	SU.	5 33	6 22	5 8	2 54	12 50	11 47	2 33	6 36	♋
10	M.	5 34	6 20	4 45	3 15	12 49	morn.	3 23	7 35	♋
11	Tu.	5 35	6 18	4 23	3 36	12 44	1 4	4 0	8 32	♌
12	W.	5 36	6 16	4 0	3 56	12 41	2 19	4 39	9 28	♌
13	Th.	5 37	6 14	3 37	4 17	12 38	3 40	5 6	10 23	♍
14	F.	5 38	6 12	3 13	4 28	12 34	4 58	5 34	11 16	♍
15	Sa.	5 39	6 10	2 50	4 39	12 31	6 19	5 59	A. 9	♎
16	SU.	5 40	6 8	2 27	5 21	12 28	7 38	6 22	1 2	♎
17	M.	5 41	6 7	2 4	5 42	12 26	9 0	6 52	1 56	♏
18	Tu.	5 42	6 5	1 41	6 3	12 22	10 18	7 28	2 53	♏
19	W	5 43	6 3	1 17	6 24	12 19	11 33	8 9	3 51	♐
20	Th.	5 44	6 1	0 54	6 45	12 16	A. 43	8 55	4 49	♐
21	F.	5 45	5 59	0 31	7 6	12 13	1 41	9 53	5 47	♑
22	Sa.	5 47	5 57	N. 7	7 27	12 10	2 30	10 54	6 42	♑
23	SU.	5 48	5 55	S. 15	7 47	12 7	3 8	11 58	7 33	♑
24	M.	5 50	5 53	0 39	8 8	12 3	3 39	morn.	8 21	♒
25	Tu.	5 52	5 51	1 2	8 28	12 0	4 1	1 3	9 5	♒
26	W.	5 53	5 49	1 25	8 49	11 57	4 35	2 5	9 47	♓
27	Th.	5 54	5 48	1 49	9 9	11 55	4 44	3 9	10 27	♓
28	F.	5 55	5 46	2 12	9 29	11 52	5 3	4 14	11 7	♓
29	Sa.	5 56	5 44	2 36	9 49	11 49	5 21	5 11	11 47	♈
30	SU.	5 57	5 42	2 59	10 8	11 45	5 42	6 13	morn.	♈

☞ The column of the moon's southing gives the time of high water at Parrsboro', Cornwallis, Horton, Hantsport, Windsor, Newport, Truro, &c.

WHEN the meadows fail from whatever cause, it is generally advisable to plough them up in the fall, and cultivate them thoroughly for 2 or 3 years, with corn, potatoes or other root crops, manuring them heavily, and seeding down again when the white daisy and other weeds have been destroyed and the old turf has entirely disappeared. Meadows have been greatly improved by simply scarifying the sward in the fall by means of a heavy harrow and then sowing from 8 to 16 quarts of Timothy, red-top and eye-grass seeds, equal parts, to the acre. The best time to top dress all meadows that are not of too light or porous a nature, is in the fall. In England nothing was more common, 20 years ago, than to make a compost with barn yard manure and old headlands, and after it was well decomposed, to cart it on the meadows during the winter months—the effect was very beneficial—unmixed manure was seldom used. Since the introduction of Guano, the practice of composting old headlands has, to some extent given way to top-dressing with bright artificial manures.

.	☾'s place
8	♒
7	♈
7	♈
9	♉
2	♉
59	♊
48	♊
42	♋
36	♋
35	♋
32	♌
28	♌
23	♍
16	♍
9	♎
2	♎
56	♏
53	♏
51	♐
49	♐
47	♑
42	♑
33	♑
21	♒
5	♒
47	♓
27	♓
7	♓
47	♈
orn.	♈

Parrsboro',

dvisable to
or 3 years,
nd seeding
troyed and
y improved
narrow and
rass seeds,
that are not
g was more
manure and
e meadows
ed manure
of compost-
with bright

Ephemeris of the Principal Planets.	1st September.			15th September.		
	Merid.	Right Ascen.	Declination	Merid.	Right Ascen.	Declination
	H. M.	H. M. S.	° ′ ″	H. M.	H. M. S.	° ′ ″
☿ Mercury	11 55M.	9 39 22	14 50 51N.	11 36M.	11 15 12	6 45 42N.
♀ Venus ..	9 7M.	7 50 54	16 21 8N.	8 57M.	8 35 57	15 56 37N.
♂ Mars ...	8 48A.	19 32 42	27 0 4S.	8 8A.	19 48 20	25 38 4S.
♃ Jupiter .	10 12M.	9 6 3	17 13 6N.	9 39M.	9 17 28	16 24 13N.
♄ Saturn ..	11 30M.	10 13 24	12 28 24N.	11 21M.	10 20 6	11 52 16N.
♅ Uranus .	5 59M.	4 41 55	22 11 14N.	5 1M.	4 42 22	22 12 10N.

Days of the Month.	SUNDAYS, WEATHER, ANNIVERSARIES, ETC.	High Water, mean time, at Halifax, N. S.	Pictou and Cape Tormentine.	Annapolis, St. John, N. B. and Portland.	St. Johns, Newfoundland.
1	☾ apogee. High tides.	7 51	10 21	11 35	6 51
AG	13th Sunday after Trinity.	8 18	10 48	A. 2	7 18
3	*Dull*	8 48	11 18	0 32	7 48
4	*and cloudy*	9 17	11 47	1 1	8 17
5	*with*	9 50	A. 20	1 34	8 50
6	☿ ☌ ♄. *more*	10 26	0 56	2 10	9 26
7	Low tides. *rain.*	11 11	1 41	2 55	10 11
8	Fall of Sevastopol, 1855. Nat. B. V.	A. 7	2 37	3 51	11 7
AG	14th Sunday after Trinity. [Mary.	1 26	3 56	5 10	A. 26
10	*Rather more*	2 46	5 16	6 30	1 46
11	♀ ☌ ☾. *settled*	4 14	6 44	7 58	14
12	☿ greatest Hel. Lat. N.	5 22	7 52	9 6	4 22
13	♄ ☌ ☾. *and*	6 14	8 44	9 58	5 14
14	☾ perigee *pleasant*	6 57	9 27	10 41	5 57
15	Very high tides.	7 37	10 7	11 21	6 37
AG	15th Sunday after Trinity.	8 13	10 49	11 57	7 13
17	♅ stat. *Look*	8 53	11 23	morn.	7 53
18	*out for*	9 35	morn.	0 37	8 35
19	Ember Day. *a heavy storm*	10 20	0 5	1 19	9 20
20	Battle of Alma, 1854. *of rain,*	11 11	0 50	2 4	10 11
21	St. Matthew. Ember Day.	morn.	1 41	2 55	11 19
22	Low tides. ☉ enters ♎. Autumn	0 13	2 43	3 57	morn.
AG	16th Sun. after Trinity. [commences.	1 28	3 58	5 12	0 28
24	♂ ☌ ☾.	2 45	5 15	6 29	1 45
25	*accompanied*	4 0	6 30	7 44	3 0
26	*with very*	4 56	7 26	8 40	3 56
27	*high winds.*	5 41	8 11	9 25	4 41
28	High tides. ☾ apogee.	6 18	8 48	10 2	5 18
29	St. Michael—Michaelmas Day.	6 15	9 20	10 34	5 50
AG	17th Sunday after Trinity.	7 20	9 50	11 4	6 20

☾ Last Quarter, 7th d., 6h. 50m., afternoon, below the horizon.
○ New Moon, 14th d., 10h. 22m., morning, bearing East.
☽ First Quarter, 21st d., 9h. 56m., morning, below the horizon.
● Full Moon, 29th d., 2h. 35m., afternoon, below the horizon.

D. M.	Days Week.	☉'s upper limb. Rises.	☉'s upper limb. Sets.	☉'s declin. South.	☉ fast of clock.	Length of days.	Moon. Rises.	Moon. Sets.	☾ South.	☾'s place
1	M.	5 58	5 40	3 22	10 27	11 42	6 4	7 41	0 28	♉
2	Tu.	5 59	5 38	3 46	10 46	11 39	6 31	8 18	1 11	♉
3	W.	6 0	5 37	4 9	11 5	11 37	7 5	9 21	1 56	♉
4	Th.	6 2	5 35	4 32	11 23	11 33	7 47	10 25	2 45	♊
5	F.	6 3	5 33	4 55	11 41	11 30	8 36	11 27	3 37	♊
6	Sa.	6 4	5 31	5 18	11 58	11 27	9 35	A. 26	4 31	♋
7	SU.	6 6	5 29	5 41	12 15	11 23	10 42	1 17	5 26	♋
8	M.	6 7	5 27	6 4	12 32	11 20	11 57	2 0	6 21	♋
9	Tu.	6 8	5 26	6 27	12 48	11 18	morn.	2 25	7 16	♌
10	W.	6 9	5 24	6 50	13 4	11 15	1 12	3 6	8 9	♌
11	Th.	6 10	5 22	7 12	13 19	11 12	2 29	3 33	9 1	♍
12	F.	6 12	5 20	7 35	13 33	11 8	3 48	3 58	9 53	♍
13	Sa.	6 13	5 19	7 58	13 48	11 6	5 6	4 24	10 45	♎
14	SU.	6 14	5 18	8 20	14 1	11 4	6 29	4 49	11 39	♎
15	M.	6 15	5 16	8 42	14 14	11 1	7 50	5 22	A. 35	♏
16	Tu.	6 17	5 14	9 4	14 27	10 59	9 9	5 59	1 34	♏
17	W.	6 18	5 12	9 26	14 39	10 54	10 23	6 45	2 34	♐
18	Th.	6 19	5 10	9 48	14 50	10 51	11 29	7 41	3 35	♐
19	F.	6 21	5 8	10 10	15 0	10 47	A. 24	8 40	4 32	♑
20	Sa.	6 22	5 7	10 31	15 11	10 45	1 4	9 48	5 26	♑
21	SU.	6 23	5 5	10 52	15 20	10 42	1 38	10 54	6 16	♒
22	M.	6 25	5 3	11 14	15 29	10 38	2 5	10 59	7 2	♒
23	Tu.	6 26	5 1	11 35	15 37	10 35	2 27	morn.	7 45	♓
24	W.	6 27	5 0	11 56	15 44	10 33	2 48	1 3	8 26	♓
25	Th.	6 29	4 59	12 17	15 51	10 30	3 7	2 4	9 6	♓
26	F.	6 30	4 57	12 37	15 57	10 27	3 28	3 5	9 46	♈
27	Sa.	6 32	4 56	12 58	16 2	10 25	3 46	4 4	10 36	♈
28	SU.	6 33	4 54	13 18	16 7	10 23	4 8	5 6	11 9	♈
29	M.	6 34	4 53	13 38	16 11	10 19	4 35	6 10	11 54	♉
30	Tu.	6 36	4 51	13 57*	16 14	10 15	5 7	7 14	morn.	♉
31	W.	6 37	4 50	14 17	16 16	10 13	5 44	8 17	0 42	♊

☞ The column of the moon's southing gives the time of high water at Parrsboro', Cornwallis, Horton, Hantsport, Windsor, Newport, Truro, &c.

AUTUMN is a favourable time of the year for making improvements on the farm. After the Hay, Wheat and other grains have secured, there is a lapse of time before the latter harvest demands attention, which furnishes a good opportunity for cleaning fields of stumps and stones, improving meadows and pastures, making fences, reclaiming swamps and wet lands, digging peat and muck for manure, &c. Moist grass lands, whether in meadow or pasture, are liable to be more or less injured by the growth of bushes, rushes and wild, worthless vegetation of various kinds. The most effectual remedy for this is thorough drainage, which should therefore be the first object—bushes had better be pulled root and branch—they generally grow in stools, raised a little from the general bed of the field, and may be readily torn up with a *root-claw*, or in default of that a plough, to which oxen are attached. When the bushes are large they should be cut in order to give a chance to get at the roots. Do not be in too great a hurry to dig your potatoes: the roots often grow bigger and better after the tops are considerably decayed.

horizon.
t.
horizon.
orizon.

☾ South.	☾'s place
0 28	♉
1 11	♉
1 56	♉
2 45	♊
3 37	♊
4 31	♋
5 26	♋
6 21	♋
7 16	♌
8 9	♌
9 1	♍
9 53	♍
10 45	♎
11 39	♎
A. 35	♏
1 34	♏
2 34	♐
3 35	♐
4 32	♑
5 26	♑
6 16	♒
7 2	♒
7 45	♓
8 26	♓
9 6	♓
9 46	♈
10 36	♈
11 9	♈
11 54	♉
morn.	♉
0 42	♊

high water at
t, Truro, &c.

rements on the
here is a lapse
rnishes a good
ving meadows
s, digging peat
eadow or pas-
nes, rushes and
ual remedy for
object—bushes
stools, raised
torn up with a
tached. When
ce to get at the
the roots often
d.

Aut

Eph
o
Pe
Pl

☿ M
♀ Ve
♂ M
♃ Ju
♄ Sa
♅ Ur

Days of the Month.	
1	
2	
3	
4	
5	J
6	
A6.	1
8	S
9	
10	☽
11	F
12	
13	☾
A6.	1
15	
16	♂
17	
18	S
19	
20	
A6.	2
22	
23	
24	
25	S
26	☾
27	
A6.	2
29	H
30	
31	A

Ephemeris of the Principal Planets.	1st October. Merid.	Right Ascen.	Declination	15th October. Merid.	Right Ascen.	Declination
	H. M.	H. M. S.	° ′ ″	H. M.	H. M. S.	° ′ ″
☿ Mercury	0 16A.	12 58 24	5 39 7S.	0 43A.	14 20 10	15 6 44S.
♀ Venus ..	10 55M.	9 37 25	12 56 36N.	10 58M.	10 35 14	9 14 4N.
♂ Mars ...	7 33A.	20 15 27	23 30 15S.	7 6A.	20 44 21	21 8 22S.
♃ Jupiter .	8 48M.	9 29 26	15 39 43N.	8 2M.	9 38 40	14 48 6N.
♄ Saturn ..	9 45M.	10 27 18	11 13 10N.	8 56M.	10 33 2	10 42 14N.
♅ Uranus .	4 1M.	4 42 0	22 11 35N.	3 5M.	4 40 56	22 9 41N.

Days of the Month.	SUNDAYS, WEATHER, ANNIVERSARIES, ETC.	High Water, mean time, at Halifax, N. S.	Pictou and Cape Tormentine.	Annapolis, St. John, N. B. and Portland.	St. Johns, Newfoundland.
1	*Becoming*	7 50	10 20	11 34	6 50
2	*colder,*	8 21	10 51	A. 5	7 21
3	*particularly*	8 53	11 23	0 37	7 53
4	*at night,*	9 29	11 59	1 13	8 29
5	♅ ☌ ☾.	10 10	A. 40	1 54	9 10
6	*but still*	10 55	1 25	2 39	9 55
A6.	18th Sunday after Trinity. Low tides.	11 59	2 20	3 34	10 50
8	St. Dennis.	A. 57	3 27	4 41	11 57
9	*very pleasant*	2 19	4 49	6 3	a1 19
10	♃ ☌ ☾. *autumn*	3 43	6 13	7 27	2 43
11	♄ ☌ ☾. *weather.*	4 54	7 24	8 38	3 54
12	*Some rain*	5 56	8 26	9 40	4 56
13	☾ perigee. *may be*	6 32	9 2	10 16	5 32
A6.	19th Sunday after Trinity. High tides.	7 12	9 42	10 58	6 12
15	*expected*	7 57	10 27	11 41	6 57
16	♂ ☌ ☾.	8 38	11 8	morn.	7 38
17	*at this time.*	9 22	11 52	0 22	8 22
18	St. Luke.	10 9	morn.	1 6	9 9
19	*Grows colder,*	10 56	0 39	1 53	9 56
20	*and perhaps*	11 49	1 26	2 40	10 49
A6.	20th Sunday after Trinity. Low tides.	morn.	2 19	3 33	11 49
22	*may have*	0 49	3 19	4 33	morn.
23	*a slight*	1 57	4 27	5 41	0 57
24	*frost.*	3 6	5 36	6 50	2 6
25	St. Crispin. Bat. of Balaklava, 1854.	4 7	6 37	7 51	3 7
26	☾ apogee.	4 59	7 29	8 43	3 59
27	*Probably*	5 40	8 10	9 24	4 40
A6.	21st Sunday after Trinity. St. Simon	6 16	8 46	10 0	5 16
29	High tides. [and St. Jude.	6 51	9 21	10 35	5 51
30	*a little*	7 25	9 55	11 9	6 25
31	All-hallow's Eve. *snow.*	7 59	10 29	11 43	6 59

☾ Last Quarter, 6th d. 5h. 2m. morning, bearing South.
● New Moon, 12th d. 8h. 21m. afternoon, bearing West.
☽ First Quarter, 20th d. 4h. 38m. morning, below the horizon.
○ Full Moon, 28th d. 7h. 23m. morning, bearing West.

D. M.	Days Week.	☉'s upper limb Rises.	☉'s upper limb Sets.	☉'s decl'n. South.	☉ fast of clock.	Length of Days.	Moon. Rises.	Moon. Sets.	☾ South.	☾'s place
1	Th.	6 38	4 48	14 36	16 17	10 10	6 34	9 22	1 33	♊
2	F.	6 40	4 47	14 55	16 18	10 7	7 30	10 20	2 28	♊
3	Sa.	6 41	4 46	15 14	16 18	10 5	8 37	11 14	3 22	♋
4	SU.	6 42	4 45	15 32	16 17	10 3	9 46	11 57	4 17	♋
5	M.	6 45	4 43	15 51	16 15	9 59	10 58	A. 34	5 10	♌
6	Tu.	6 46	4 42	16 9	16 12	9 57	morn.	1 6	6 2	♌
7	W.	6 47	4 41	16 26	16 8	9 56	0 14	1 32	6 53	♍
8	Th.	6 48	4 39	16 44	16 4	9 54	1 28	1 56	7 42	♍
9	F.	6 49	4 38	17 1	15 59	9 49	2 43	2 21	8 32	♎
10	Sa.	6 51	4 37	17 18	15 53	9 46	4 1	2 47	9 24	♎
11	SU.	6 52	4 36	17 35	15 45	9 44	5 20	3 16	10 18	♏
12	M.	6 53	4 35	17 51	15 38	9 42	6 39	3 53	11 15	♏
13	Tu.	6 55	4 34	18 7	15 29	9 39	7 55	4 35	A. 15	♐
14	W.	6 56	4 33	18 22	15 19	9 37	9 8	5 20	1 16	♐
15	Th.	6 57	4 32	18 38	15 9	9 35	10 10	6 24	2 17	♑
16	F.	6 59	4 31	18 53	14 58	9 32	10 56	7 32	3 14	♑
17	Sa.	7 0	4 30	19 7	14 45	9 30	11 35	8 39	4 7	♑
18	SU.	7 1	4 29	19 22	14 32	9 28	A. 7	9 45	4 56	♒
19	M.	7 3	4 28	19 36	14 19	9 25	0 31	10 51	5 41	♒
20	Tu.	7 4	4 28	19 49	14 4	9 24	0 53	11 53	6 23	♓
21	W.	7 5	4 27	20 3	13 49	9 22	1 11	morn.	7 3	♓
22	Th.	7 7	4 26	20 15	13 33	9 19	1 30	0 55	7 43	♈
23	F.	7 8	4 25	20 28	13 16	9 17	1 50	1 56	8 23	♈
24	Sa.	7 9	4 24	20 40	12 58	9 16	2 11	2 56	9 5	♈
25	SU.	7 10	4 23	20 52	12 40	9 14	2 37	3 59	9 49	♉
26	M.	7 11	4 23	21 3	12 21	9 13	3 6	5 3	10 36	♉
27	Tu.	7 13	4 22	21 14	12 1	9 10	3 44	6 6	11 27	♊
28	W.	7 14	4 21	21 25	11 42	9 9	4 24	7 10	morn.	♊
29	Th.	7 15	4 21	21 35	11 19	9 7	5 23	8 14	0 21	♊
30	F.	7 16	4 20	21 45	10 58	9 6	6 29	9 9	1 16	♋

☞ The column of the moon's southing gives the time of high water at Parrsboro', Cornwallis, Horton, Hantsport, Windsor, Newport, Truro, &c.

The indifference which many display in regard to keeping the roads in good repair, and their unwillingness to do their proportion of work has often been matter of surprise. For months and months farmers are ploughing through rough, racking and muddy places, with injury to wagons and harness, when a very little work would have removed the whole difficulty and the cause of it—but then others would have been benefitted by their work as well as themselves, and therefore, though directly in sight of their own windows, and though passing it several times every week, the ugly obstruction which has been the dread of many a traveller on the road, stands unrepaired for months to the disgrace and inconvenience of a whole neighbourhood, and especially of him who lives close by it. It is now quite time to barricade your premises against *Jack Frost*. Your cellars and other repositories under ground, or on the ground floor, should now be made frost proof by *banks*, more useful as well as more stable than some other things with the same name, but which farmers should deal with as little as possible.

er at
ce.

good
been
ough
when
se of
hem-
and
n has
nths
ially
nises
d, or
seful
which

Ephemeris of the principal Planets.	1st November.			15th November.		
	Merid.	Right Ascen.	Declination.	Merid.	Right Ascen.	Declination
	H. M.	H. M. S.	° ′ ″	H. M.	H. M. S.	° ′ ″
☿ Mercury	1 10A.	15 54 44	22 58 26S.	1 10A.	16 49 28	21 45 41S.
♀ Venus . .	9 3M.	11 47 30	2 43 33N.	9 9M.	12 48 33	3 12 35N.
♂ Mars . . .	6 38A.	21 26 11	17 38 39S.	6 17A.	21 56 43	14 18 34S.
♃ Jupiter .	7 4M.	9 47 54	14 4 52N.	6 15M.	9 53 31	13 38 53N.
♄ Saturn . .	7 55M.	10 38 57	10 10 44N.	7 4M.	10 42 46	9 51 16N.
♅ Uranus .	1 56M.	4 38 51	22 5 49N.	11 59M.	4 36 27	22 1 14N.

Days of the Month	SUNDAYS, WEATHER, ANNIVERSARIES, ETC.		High Water, mean time, at Halifax, N S	Pictou and Cape Tormentino	Annapolis, St John, N B and Portland.	St Johns, Newfoundland
1	All Saints. ☿ ♂ ☾.	*High*	8 38	11 8	A. 22	7 38
2	All Souls.	*winds*	9 15	11 45	0 59	8 15
3		*and cold*	9 58	A. 28	1 42	8 58
AG.	22nd Sunday after Trinity.		10 43	1 13	2 27	9 43
5	Battle of Inkermann, 1854.	Low tides.	11 32	2 2	3 16	10 32
6		*rains.*	A. 29	2 59	4 13	11 29
7	♃ ♂ ☾.		1 45	4 15	5 29	A. 45
8		*Continues*	3 5	5 35	6 49	2 5
9	Prince of Wales born, 1841.		4 14	6 44	7 58	3 14
10	☾ perigee.	*unpleasant.*	5 17	7 47	9 1	4 17
AG.	23d Sunday after Trinity.		6 9	8 39	9 53	5 9
12	High tides.		6 57	9 27	10 41	5 57
13		*Changes and*	7 41	10 21	11 35	6 41
14	☿ ♂ ☾.	*becomes*	8 25	10 55	morn.	7 25
15		*more*	9 8	11 38	0 9	8 8
16	♀ in perihelion.		9 51	morn.	0 52	8 51
17	☿ stationary.	*settled.*	10 34	0 21	1 35	9 34
AG.	24th Sunday after Trinity.		11 17	1 4	2 18	10 17
19	Very low tides.	*Cold*	morn.	1 47	3 1	11 7
20	♂ ♂ ☾.	*rains*	0 7	2 37	4 51	11 57
21	Princess Royal born, 1840.		0 57	3 27	4 41	morn.
22	☾ apogee.	*and some*	1 59	4 29	5 43	0 59
23	Middling tides.		3 4	5 34	6 48	2 4
24		*frost.*	4 3	6 33	7 47	3 3
AG.	25th Sunday after Trinity.		4 58	7 28	8 42	3 58
26		*Much*	5 44	8 14	9 28	4 44
27		*pleasanter*	6 24	8 51	10 5	5 21
28	High tides.		7 5	9 35	10 49	6 5
29		*and more*	7 45	10 15	11 29	6 45
30	ST. ANDREW.	*settled.*	8 24	10 54	A. 8	7 24

☾ Last Quarter, 5th d. 1h. 45m. afternoon, bearing West.
● New Moon, 12th d. 8h. 33m. morning, bearing East.
☽ First Quarter, 20th d. 1h. 55m. morning, below the horizon.
○ Full Moon, 27th d. 11h. 3m. afternoon, bearing South-east.

D. M.	Days Week.	☉'s upper limb. Rises.	☉'s upper limb. Sets.	☉'s decl'n. South.	☉ fast of clock.	Length of Days.	Moon Rises.	Moon Sets.	☾ South.	☾'s place
1	Sa.	7 17	4 21	21 54	10 35	9 4	7 38	9 55	2 12	♋
2	SU.	7 18	4 21	22 3	10 12	9 3	8 49	10 36	3 7	♌
3	M.	7 20	4 21	22 11	9 48	9 1	10 3	11 9	3 59	♌
4	Tu.	7 21	4 20	22 19	9 24	9 0	11 17	11 37	4 50	♍
5	W.	7 22	4 20	22 27	8 59	8 59	morn.	A. 1	5 39	♍
6	Th.	7 23	4 20	22 34	8 33	8 57	0 29	0 25	6 27	♎
7	F.	7 24	4 20	22 41	8 7	8 56	1 44	0 48	7 16	♎
8	Sa.	7 25	4 20	22 47	8 40	8 55	2 59	1 15	8 7	♏
9	SU.	7 26	4 20	22 53	7 13	8 54	4 15	1 47	9 1	♏
10	M.	7 27	4 20	22 58	6 46	8 53	5 33	2 23	9 58	♏
11	Tu.	7 27	4 21	23 3	6 18	8 53	6 47	3 9	10 58	♐
12	W.	7 28	4 21	23 8	6 50	8 52	7 53	4 5	11 59	♐
13	Th.	7 29	4 22	23 12	5 21	8 51	8 48	5 10	A. 58	♑
14	F.	7 30	4 22	23 15	4 52	8 50	9 29	6 19	1 54	♑
15	Sa.	7 31	4 23	23 18	4 23	8 50	10 6	7 26	2 46	♒
16	SU.	7 31	4 23	23 21	3 54	8 50	10 32	8 34	3 33	♒
17	M.	7 32	4 23	23 23	3 24	8 49	10 56	9 38	4 17	♓
18	Tu.	7 33	4 23	23 25	2 54	8 48	11 14	10 42	4 58	♓
19	W.	7 34	4 24	23 26	2 24	8 48	11 33	11 43	5 38	♓
20	Th.	7 35	4 24	23 27	1 55	8 48	11 53	morn.	6 18	♈
21	F.	7 35	4 24	23 27	1 25	8 48	A. 14	0 43	6 59	♈
22	Sa.	7 36	4 24	23 27	0 55	8 48	0 37	1 44	7 42	♉
23	SU.	7 36	4 25	23 26	F. 25	8 49	1 5	2 47	8 28	♉
24	M.	7 37	4 25	23 25	S. 4	8 49	1 38	3 51	9 17	♉
25	Tu.	7 37	4 25	23 23	0 34	8 49	2 20	4 56	10 10	♊
26	W.	7 37	4 26	23 21	1 4	8 49	3 12	6 0	11 5	♊
27	Th.	7 37	4 26	23 19	1 33	8 50	4 13	6 58	morn.	♋
28	F.	7 37	4 25	23 16	2 3	8 50	5 24	7 51	0 59	♋
29	Sa.	7 36	4 24	23 12	2 32	8 51	6 37	8 34	1 53	♌
30	SU.	7 36	4 24	23 8	3 1	8 51	7 52	9 9	2 46	♌
31	M.	7 35	4 24	23 4	3 30	8 52	9 6	9 40	3 36	♍

☞ The column of the moon's southing gives the time of high water at Parrsboro', Cornwallis, Horton, Hantsport, Windsor, Newport, Truro, &c.

Cold weather gives cattle and other stock sharp appetites, and this and the next month is the best time in the winter to feed out poor fodder. Give it to the stock in small quantities at a time. It is not good policy to make *milch cows* eat too much poor fodder—it had better be fed mostly to the young cattle—such as steers and two year old heifers. During the latter part of winter and the beginning of spring stock requires more attention than at any other season. There is usually much stormy weather about that time, and under the changes from heat to cold, and from fair to foul, the appetite of the animal is very irregular.

Those of our readers who have not lived in the country cannot imagine how charming country young ladies are. Brought up in the pure air, under the shadow of their apple tree, they gather all their knowledge of the world and of life from books. Solitude, freedom and study, soon develop their feelings and passions in a manner unknown to the light minded beauties of the city.

m.
t.

	☾'s place
2	♋
7	♌
9	♌
0	♍
9	♍
7	♎
6	♎
7	♏
1	♏
8	♏
58	♐
59	♐
58	♑
54	♑
16	♒
33	♒
17	♓
58	♓
38	♓
18	♈
59	♈
42	♉
28	♉
17	♉
10	♊
5	♊
rn.	♋
59	♋
53	♌
46	♌
36	♍

n water at
uro, &c.

l this and
der. Give
to make
ly to the
the latter
ution than
that time,
e appetite

agine how
under the
world and
ir feelings
the city.

Ephemeris of the principal Planets.	1st December. Merid.	Right Ascen.	Declination	15th December. Merid.	Right Ascen.	Declination
	H. M.	H. M. S.	° ′ ″	H. M.	H. M. S.	° ′ ″
☿ Mercury	11 17M.	15 59 51	18 30 32S.	10 25M.	16 3 14	18 23 54S.
♀ Venus ..	9 18M.	14 0 29	10 4 57S.	9 29M.	15 6 46	15 31 5S.
♂ Mars ...	5 53A.	22 35 47	10 5 31S.	5 32A.	23 10 11	6 9 22S.
♃ Jupiter	5 16M.	9 57 21	13 22 43N.	4 22M.	9 58 11	13 22 38N.
♄ Saturn..	6 4M.	10 45 43	9 37 42N.	5 14M.	10 46 55	9 34 17N.
♅ Uranus .	11 49A.	4 33 47	21 55 59N.	10 52A.	4 31 18	21 50 55N.

Days of the Month.	SUNDAYS, WEATHER, ANNIVERSARIES, ETC.	High Water, mean time, at Halifax, N. S.	Pictou and Cape Tormentine.	Annapolis, St. John, N. B. and Portland.	St. Johns, Newfoundland.
1	*Appearance*	9 5	11 35	A. 49	8 5
A6.	Advent Sunday.	9 46	A. 16	1 30	8 46
3	*of snow.*	10 26	0 56	2 10	9 26
4	♃ ☌ ☾.	11 12	1 42	2 56	10 12
5	Low tides.	A. 5	2 35	3 49	11 5
6	*Cold and*	1 16	3 46	5 0	A. 16
7	☿ stationary.	2 20	4 50	6 4	1 20
8	Concep. B. V. Mary. ☾ perigee.	3 42	6 12	7 26	2 42
A6.	2nd Sunday in Advent.	4 54	7 24	8 38	3 54
10	*stormy weather.*	5 52	8 22	9 36	4 52
11		6 42	9 12	10 26	5 42
12	High tides.	7 29	9 59	11 13	6 29
13	*More settled,*	8 12	10 42	11 56	7 12
14	*with*	8 51	11 21	morn.	7 51
15		9 30	morn.	0 35	8 30
A6.	3d Sunday in Advent.	10 6	0 1	1 15	9 6
17	Middling tides.	10 43	0 36	1 50	9 43
18	*snow, rain,*	11 19	1 13	2 27	10 19
19	Ember Day. *hail*	morn.	1 49	3 3	11 2
20	☾ apogee. Very low tides. *and*	0 2	2 32	3 46	11 52
21	St. Thomas. Ember Day. *sleet.*	0 52	3 22	4 36	morn.
22	☉ enters ♑. Winter commences.	1 54	4 24	5 40	0 54
A6.	4th Sunday in Advent. [Ember Day.	3 5	5 35	6 49	2 5
24	*Much colder.*	4 8	6 38	7 52	3 8
25	CHRISTMAS DAY.	5 10	7 40	8 54	4 10
26	St. Stephen. *Changes*	6 3	8 33	9 47	5 3
27	St. John Evangelist.	6 48	9 18	10 32	5 48
28	Innocents. High tides. *and*	7 32	10 2	11 16	6 32
29	*becomes more*	8 12	10 42	11 56	7 12
A6.	*moderate,*	8 59	11 29	A. 34	7 50
31	*with more snow.*	9 30	A. 1	1 14	8 30

PROVINCE OF NOVA-SCOTIA.

Lieutenant-Governor and Commander-in-Chief in and over the Province of Nova Scotia and its Dependencies,

His Excellency *The Right Honorable* The EARL OF MULGRAVE.

Private Secretary, Capt. Stapleton.

EXECUTIVE COUNCIL.

Hon. James W. Johnston, M. P. P., *Attorney General.*
Hon. Michael Tobin, M. L. C.
Hon. Stayley Brown, M. L. C. *Receiver General.*
Hon. John McKinnon, M. P. P.
Hon. John J. Marshall, *Financial Secretary.*
Hon. John Campbell, M. P. P.
Hon. Charles Tupper, M. P. P., *Provincial Secretary.*
Hon. William A. Henry, M. P. P., *Solicitor General.*
Hon. Charles J. Campbell.
Clerk, *Hon.* Charles Tupper, M. D.

Retired Members of Council, retaining their rank by Special Permission of Her Majesty.

Hon. Enos Collins.
Hon. Sir Samuel Cunard, *Bt.*
Hon. James W. Johnston, M. P. P.
Hon. Joseph Howe, M. P. P.
Hon. William Young, M. P. P.

THE LEGISLATIVE COUNCIL.

Hon. Edward Kenny, *President* ..... HALIFAX.
Hon. Robert Mollison Cutler ..... GUYSBOROUGH.
Hon. Michael Tobin, M.E.C. ..... HALIFAX.
Hon. Hugh Bell ..... HALIFAX.
Hon. Stayley Brown, (*Receiver General.*) M.E.C. ..... HALIFAX.
Hon. Mather Byles Almon ..... HALIFAX.
Hon. Alexander Keith ..... HALIFAX.
Hon. William Anderson Black ..... HALIFAX.
Hon. Henry Gesner Pineo ..... WALLACE.
Hon. John Eleazer Fairbanks ..... DARTMOUTH.
Hon. James McNab, (*Railway Commissioner.*) ..... HALIFAX.
Hon. Jonathan McCully ..... HALIFAX.
Hon. William McKeen ..... MABOU, C. B.
Hon. Richard A. McHeffy ..... WINDSOR.
Hon. Thomas D. Archibald ..... SYDNEY, C. B.
Hon. Anselm F. Comeau ..... CLARE.
Hon. Alfred Whitman ..... ANNAPOLIS.
Hon. Robert Barry Dickey ..... AMHERST.
Hon. John Holmes ..... PICTOU.
Hon. John Creighton ..... LUNENBURG.
Hon.

Chaplain ..... Ven. Archdeacon Willis, D.D.
Clerk ..... John C. Halliburton, Esq.
Law Clerk ..... John W. Ritchie, Esq.
Gentleman Usher of the Black Rod ..... John Jas. Sawyer, Esq.
Messenger ..... Mr. Joseph Skallish.

*** The Members of the Executive and Legislative Councils are Justices of the Peace throughout the Province, so long as they belong to either Branch.

HOUSE OF ASSEMBLY.

[Elected May 12th, 1859.]

Speaker,

ANNAPOLIS...**Hon.* Jas. W. Johnston, M.E.C.; *Moses Shaw, and Avard Longley, Esqrs.

CAPE BRETON*Wm. Caldwell and Jno. Bourinot, Esqrs.

COLCHESTER...*Northern District*, *Thos F. Morrison and *A. W. McLennan, Esqrs. *Southern District*, Adams G. Archibald and Alex. Campbell Esqrs.

CUMBERLAND.**Hon.* Wm. Young, **Hon.* Chas Tupper, *M. D.* M. E. C., and Alex. McFarlane, Esq.

DIGBY.....*Jno. C. Wade, *Maturin Robichau & Colin Campbell, Esqrs.

GUYSBOROUGH*Stewart Campbell and Wm. O. Heffernan, Esqrs.

HALIFAX.....*Western District*, *Jno. Tobin, S. Leonard Shannon and Henry Pryor, Esqrs. *Eastern District*, *Wm. Annand and *Jno. Esson, Esqrs.

HANTS.....*Northern District*, *Ezra Churchill and Arthur McN. Cochran, Esqrs. *Southern District*, **Hon.* Jos. Howe and *Wm. Chambers, Esqrs.

INVERNESS...*Peter Smyth, Jno. Lewis Tremain and H. Blanchard, Esqrs.

KING'S.....*Northern District*, *Saml. Chipman and W. Burgess, Esqrs. *Southern District*, *W. B. Webster, *M.D.* and Jno. L. Brown, Esqrs.

LUNENBURG..*Benjm. Wier, *Henry Bailey and Henry Mosely, Esqrs.

PICTOU.....*Western District*, *Alex. C. McDonald and R. P. Grant, Esqrs. *Eastern District*, Jas. McDonald and *Geo. McKenzie, Esqrs.

QUEEN'S.....*County*, **Hon.* Jno. Campbell, M. E. C. *Northern District*, Lewis Smith, Esq. *Southern District*, Andw. Cowie, Esq.

RICHMOND....Chas. F. Harrington and *Henry Martell, Esqrs.

SHELBURNE....*County*, Thomas Coffin, Esq. *Shelburne Township*, *Jno. Locke, Esq. *Barrington Township*, *Robt. Robertson, Esq.

SYDNEY.....**Hon.* Wm. A. Henry, M. E. C. and **Hon.* Jno. McKinnon, M. E. C.

VICTORIA....*Hugh Munro and Wm. Ross, Esqrs.

YARMOUTH....*County*, **Hon.* Thos Killam, M. E. C. *Yarmouth Township*, Wm. H. Townshend, Esq. *Argyle Township*, J. V. N. Hatfield, Esq.

Clerk,

Names marked thus * were Members of the previous House.

LIST OF BARRISTERS AND ATTORNIES.

RESIDENT IN NOVA SCOTIA.

NAMES.	Admitted Barristers.	Admitted Attornies.	Residence.
James S. Morse.....	11 Oct. 1810	11 Oct. 1810	Amherst.
James W. Nutting.....	23 Oct. 1810	23 Oct. 1810	Halifax.
Wm. Sterns.....[A.G.	14 April, 1814	14 April, 1813	Liverpool.
†*Hon.* Jas. W. Johnston,	23 Oct. 1814	23 Oct. 1813	Halifax.
†*Hon.* John Creighton..	18 April, 1816	18 April, 1815	Lunenburg.
Wm. Q. Sawers.....	22 Oct. 1817	22 Oct. 1817	Halifax.
†S. P. Fairbanks.....	15 April, 1818	15 April, 1817	Do.
Nathaniel W. White....	16 April, 1818	16 April, 1818	Do.
Geo. T. Solomon.....	19 April, 1821	19 April, 1820	Lunenburg.
Beamish Murdoch.....	14 July, 1822	14 July, 1821	Halifax.
Charles Twining.....	5 April, 1823	5 April, 1823	Do.
Alex. Primrose.....	10 July, 1823	10 July, 1822	Do.
Charles D. Roach.....	9 Oct. 1823	9 Oct. 1822	Amherst.
John J. Sawyer.....	28 Jan. 1825	28 Jan. 1824	Halifax.
George R. Grassie.....	13 April, 1825	13 April, 1824	Annapolis.
James S. Clarke.....	24 Oct. 1826	25 Oct. 1825	Halifax.
†*Hon.* Wm. Young	24 Oct. 1826	25 Oct. 1825	Do.
Charles W. H. Harris..	23 Jan. 1827	23 Jan. 1827	Kentville.
Charles B. Owen.....	23 Jan. 1827	24 Jan. 1826	Yarmouth.
Hugh Hartshorne	24 July, 1827	24 July, 1827	Halifax.
James A. Dennison....	23 Oct. 1827	24 Oct. 1826	Digby.
Robert B. Dickson.....	23 Oct. 1827	24 Oct. 1826	Truro.
James Stewart	23 Oct. 1827	24 Oct. 1826	Halifax.
†Martin I. Wilkins.....	22 Jan. 1828	22 Jan. 1828	Pictou.
Edward H. Harrington.	28 Oct. 1828	23 Oct. 1827	Halifax.
Silas C. Morse.....	27 Jan. 1829	23 April, 1827	Amherst.
Harry King, D. C. L....	27 Jan. 1829	27 Jan. 1829	Windsor.
Stephen H. Moore.....	27 Jan. 1829	22 Jan. 1828	Kentville.
John C. Halliburton....	28 July, 1829	22 July, 1828	Halifax.
William H. Keating....	3 Nov. 1829	28 Oct. 1828	Do.
William Sutherland....	3 Nov. 1829	28 Oct. 1828	Do.
Edward Roach.....	4 May, 1830	5 May, 1829	Pictou.
Snow P. Freeman.....	27 July, 1830	28 July, 1829	Liverpool.
Henry Pryor, D. C. L....	25 Jan. 1831	25 Jan. 1831	Halifax.
Thomas B. Akins	3 May, 1831	4 May, 1830	Do.
John W. Ritchie.....	24 Jan. 1832	25 Jan. 1831	Do.
Silas L. Morse.....	1 May, 1832	3 May, 1831	Bridgetown.
Nepean Clarke.....	30 Oct. 1832	1 Nov. 1831	Halifax.
James R. Smith.....	23 July, 1833	23 July, 1831	Do.
Archibald McQueen....	23 July, 1833	23 July, 1832	Port Hood.
A. M. Uniacke, D. C. L.	29 Oct. 1833	29 Oct. 1833	Halifax.
Hon. Robert B. Dickey.	21 Jan. 1834	22 Jan. 1833	Amherst.
Donald N. McQueen....	21 Jan. 1834	22 Jan. 1833	Sydney, C. B
George S. Milledge.....	21 Jan. 1834	30 April, 1833	Annapolis.
Charles E. W. Schmidt.	29 April, 1834	22 Jan. 1833	Halifax.
Daniel Owen.....	29 April, 1834	30 April, 1833	Lunenburg.
James L. DeWolf.....	4 Nov. 1834	29 Oct. 1833	Windsor.

Henry H. Grantham ...	4 Nov.	1834	29 Oct.	1833	Yarmouth.
Henry B. Webster	5 May,	1835	29 April,	1834	Kentville.
Stewart Campbell.....	25 July,	1835	22 July.	1834	Guysborough
Perez M. Cunningham.	25 July,	1835	25 July,	1835	Windsor.
John D. Kinnear	26 July,	1836	25 July,	1835	Amherst.
John McGregor.....	1 Nov.	1836	3 Nov.	1835	Halifax.
Gustavus Haliburton...	1 Nov.	1836	1 Nov.	1836	Shelburne.
Hon. Jonathan McCully	16 Jan.	1837	14 Jan.	1836	Halifax.
Ebenezer F. Munro	16 Jan.	1837	14 Jan.	1836	Truro.
Charles F. Harrington.	31 Oct.	1837	1 Nov.	1836	Arichat, C. B.
William C. Whidden ...	31 Oct.	1837	1 Nov.	1836	Shelburne.
David Matheson.....	31 Oct.	1837	1 Nov.	1836	Pictou.
Peter Lynch	31 Oct.	1837	1 Nov.	1836	Halifax.
Henry P. Hill.....	16 Jan.	1838	18 Jan.	1837	Antigonish.
Samuel Gray.....	16 Jan.	1838	18 Jan.	1837	Halifax.
James Fogo.....	1 May,	1838	2 May,	1837	Pictou.
Frederick W. Grantham	1 May,	1838	2 May,	1837	Yarmouth.
Daniel Dickson.....	24 July,	1838	25 July,	1837	Pictou
James McKeagney.....	30 Oct.	1838	31 Oct.	1837	Sydney, C. B
†Adams G. Archibald ..	15 Jan.	1839	16 Jan.	1837	Truro.
S. Leonard Shannon....	16 Jan.	1839	16 Jan.	1839	Halifax.
Henry C. D. Twining...	30 April,	1839	31 May,	1838	Do.
James Robert Prescott..	30 April,	1839	30 April,	1839	Cornwallis.
Edward A. Pyke.....	23 July,	1839	24 July,	1838	Do.
William Howe.....	23 July,	1839	23 July,	1839	Halifax.
George A. Blanchard ..	29 Oct.	1839	30 Oct.	1838	Kentville.
Charles Morse.....	3 Nov.	1840	29 Oct.	1839	Liverpool.
John C. Wade.....	24 July,	1841	28 July,	1840	Digby.
†*Hon.* W. A. Henry, S.G.	30 Nov.	1841	3 Nov.	1840	Antigonish.
William H. Troop.....	19 April,	1842	9 Jan.	1841	Bridgetown.
Jas. C. Cogswell, D. C. L.	19 April,	1842	19 April,	1842	Halifax.
James Murray, Jr.....	26 July,	1842	27 April,	1841	Yarmouth.
Hiram Blanchard.....	18 April,	1843	30 Nov.	1841	Port Hood.
Peter S. Archibald.....	18 April,	1843	19 April,	1842	Truro.
Robert McCully	18 April,	1843	19 April,	1842	Amherst.
Alfred F. Haliburton...	18 April,	1843	19 April,	1842	Baddeck.
John D. McNutt.....	7 May,	1844	29 April,	1842	Truro.
Timothy D. Ruggles....	7 May,	1844	18 April,	1843	Bridgetown.
Philip C. Hill, D. C. L...	7 May,	1844	7 May,	1844	Halifax.
Thomas W. Harris.....	23 July,	1844	25 July,	1843	Kentville.
James Hall Thorne	23 July,	1844	23 July,	1844	Bridgetown.
Alexander McFarlane..	3 Dec.	1844	5 Dec.	1843	Amherst.
Alexander James.....	6 May,	1845	7 May,	1844	Halifax.
Charles James Stewart.	6 May,	1845	7 May,	1844	Amherst.
Edward P. Nutting	6 May,	1845	7 May,	1844	Halifax.
Wm. R. Cutler	22 July,	1845	23 July,	1844	Arichat.
John McKinlay.....	22 July,	1845	23 July,	1844	Pictou.
Simeon C. Irish.....	22 April,	1846	29 April,	1845	Antigonish.
James W. Johnston, Jr.	18 July,	1846	28 July,	1846	Halifax.
Peter H. LeNoir.....	20 April,	1847	22 April,	1846	Do.
Richard Sands, Jr.....	20 April,	1847	20 April,	1847	Granville.
Alex. C. McDonald	26 July,	1847	28 July,	1846	Pictou.
Francis S. Beamish	26 July,	1847	28 July,	1846	Halifax.

Amos B. Chandler.....	16 Nov. 1847	28 July, 1846	Amherst.
Norman F. Uniacke....	24 July, 1848	26 July, 1847	Halifax.
James Thomson	24 July, 1848	26 July, 1847	Do.
Edward C. Cowling....	4 Dec. 1848	29 Nov. 1847	Annapolis.
Daniel J. Janvrin.....	4 Dec. 1848	29 Nov. 1847	Arichat.
Thomas H. Fuller.....	4 Dec. 1848	29 Nov. 1847	Do.
Wm. A. Johnston.....	16 April, 1849	16 April, 1849	Halifax.
James Whitman	16 April, 1849	16 April, 1849	Do.
Henry Wm. Smith.....	23 July, 1849	24 July, 1848	Liverpool.
William Twining	3 Dec. 1849	4 Dec. 1848	Halifax.
Thomas P. Ryan.....	15 April, 1850	16 April, 1849	Do.
Isaac J. Wylde.....	22 July, 1850	23 July, 1849	Guysboro'.
William H. Blanchard..	2 Dec. 1850	3 Dec. 1849	Windsor.
Matthew H. Richey	2 Dec. 1850	3 Dec. 1849	Halifax.
William Seaman.....	21 April, 1851	15 April, 1850	Do.
Mather B. Desbrisay...	21 April, 1851	1 May, 1850	Chester.
Richard B. O'Flaherty.	21 April, 1851	21 April, 1851	Halifax.
John Skerry.....	21 April, 1851	21 April, 1851	Do.
William B. Chandler...	21 July, 1851	26 July, 1836	Arichat.
James McDonald	22 Dec. 1851	2 Dec. 1850	Pictou.
Daniel McDonald.....	19 April, 1852	21 April, 1851	Antigonish.
John S. Marshall.....	26 July, 1852	21 July, 1851	Liverpool.
John Burnyeat.....	29 Nov. 1852	21 July, 1851	Truro.
John Stubs	29 Nov. 1852	22 Dec. 1851	Amherst.
Peter S. Hamilton	29 Nov. 1852	22 Dec. 1851	Halifax.
Lewis W. DesBarres....	18 April, 1853	19 April, 1852	Guysborough
George A. McKenzie....	19 April, 1853	22 Dec. 1851	Pictou.
Robert G. Haliburton...	25 July, 1853	25 July, 1853	Halifax.
Thomas J. Wallace.....	28 Nov. 1853	28 Nov. 1853	Do.
Samuel W. DeBlois	17 April, 1854	19 April, 1852	Do.
Robert Motton.....	4 Dec. 1854	25 July, 1853	Do.
James G. Tobin.....	4 Dec. 1854	28 Nov. 1853	Do.
Otto Weeks.....	4 Dec. 1854	28 Nov. 1853	Do.
Wm. M. Fullerton	16 April, 1855	25 July, 1853	Amherst.
Clifford K. Morse.....	3 Dec. 1855	4 Dec. 1854	Do.
Hugh McDonald.....	3 Dec. 1855	4 Dec. 1854	Antigonish.
John L. Tremain	28 April, 1856	4 Dec. 1854	Port Hood.
John E. Whidden.....	1 Dec. 1856	3 Dec. 1855	Halifax.
Jared C. Troop.....	1 Dec. 1856	3 Dec. 1855	Bridgetown.
Henry A. K. Kaulback.	1 Dec. 1856	3 Dec. 1855	Lunenburg.
Brenton H. Collins.....	1 Dec. 1856	3 Dec. 1855	Halifax.
Fitzgerald C. Cochran..	1 Dec. 1856	3 Dec. 1855	Do.
George Campbell	1 Dec. 1856	3 Dec. 1855	Truro.
James J. Kerr.....	1 Dec. 1856	3 Dec. 1855	Wallace.
Henry Oldright.....	30 Nov. 1857	1 Dec. 1856	Do.
Joseph Norman Ritchie.	30 Nov. 1857	30 Nov. 1857	Halifax.
Arthur L. Haliburton ..	27 April, 1858	16 April, 1855	Do.
James Dennison.....	10 May, 1858	1 Dec. 1856	Digby.
A. W. White, Jr.....	10 May, 1858	11 May, 1857	Shelburne.
Thomas W. Chesley....	10 May, 1858	11 May, 1857	Bridgetown.
William M. Gray.....	10 May, 1858	11 May, 1857	Halifax.
John T. Smith.....	10 May, 1858	11 May, 1857	Amherst.
Robie Uniacke	2 Aug. 1858	2 Aug. 1858	Halifax.

William A. DeBlois	4 Jan.	1859	30 Nov.	1857	Halifax.
Joseph Creighton.....	4 Jan.	1859	30 Nov.	1857	Lunenburg.
William Fitz Uniacke ..	4 Jan.	1859	30 Nov.	1857	Halifax.
Alexander H. Winniett.	.....		24 July,	1827	Bridgetown.
William H. Buckerfield.	.....		22 July,	1845	Amherst.

Those marked thus † are Queen's Counsel.

☞ Most of the Barristers and Attornies are Notaries Public.

GOVERNMENT OFFICES AND OFFICERS.

PROVINCIAL SECRETARY'S OFFICE.

Provincial Secretary, Hon. Charles Tupper, M. P. P. *Dep. Sec'y*, Wm. H. Keating, Esq. *Clerk*, Wm. Seaman, Esq.

FINANCIAL SECRETARY'S OFFICE.

Financial Secretary, Hon. John J. Marshall. *Clerk*, Mr. Thomas DeWolf.

RECEIVER-GENERAL'S OFFICE.

Receiver-General, Hon. Stayley Brown. *Clerks*, Edw. Duckett and John R. Wallace, Esqs.

COMMISSIONER OF CROWN LANDS OFFICE.

Commissioner of Crown Lands and Surveyor-General, Samuel P. Fairbanks, Esq. *Deputy*, Wm A. Hendry, Esq. *Clerks*, Messrs. Edw. Morris and Frederick Le Blanc.

BOARD OF REVENUE.

COMMISSIONERS.—The Receiver-General (*President*), the Financial Secretary, John Williamson and John W. Ritchie, Esqs. *Clerk*, B. B. Oxley, Esq.

OFFICE OF IMPOST AND EXCISE.

CUSTOMS DEPARTMENT.—*First Clerk to the Receiver-General, and Acting Collector*, Edw. Binney, Esq. *Warehouse Keeper*, Wm. G. Fife, Esq. *Landing Waiters and Searchers*, Jno. U. Ross (head of the out-door department), and Jas. M. Tidmarsh, Esqs. *Gaugers and Proof Officers*, Jos. Austen and Jos. W. Quinan, Esqs.

Clerks, Messrs. Peter Donaldson, Jas. Fitzgerald, Thos. P. Ryan, B. Bremner Oxley, and Gustavus Johnston. *Tide Surveyor*, Mr. Alex. Kelly.

Shipping Officers, Messrs. Jas. Hills, Wm. Hays, and Errol Boyd. *Warehouse Lockers*, Messrs. F. Johnston, Jas. Miller, Robt. Boak, M. Rudolf, Wm. Foster, Don. Fraser, Matt. Campbell, Robt. Currie, Wm. McLean, Jno. L. Compton, and Robt. McDonald.

Weighers, Messrs. Jas. Kerr, Edw. Kelly, Jno. Hatch, and Matt. Donohoe.

Tide Waiters, Messrs. Jno. Dirreen, Jno. Twaddle, Edw. Shann, Geo. Ryder, Edw. Kavanagh, J. Nugent, J. Drummond, Edw. LeGuiere and Matt. Nangle.

Boatmen, Messrs. Dan. Gallagher and Alex. Mellom. *Truckman*, James Potter. *Office Keeper*, Joseph Skallish. *Broker*, Wm. Hill, Esq.

CONTROLLER'S DEPARTMENT.—*Controller of Customs and Navigation Laws, and Registrar of Shipping*, Henry B. Paulin, Esq. *Clerk*, Jas. Fitzgerald. *Surveyor of Shipping*, Samuel Murphy, Esq.

Controller of Customs and Navigation Laws; Coll'r of Colonial Duties, and Seizing Officer, Sheet Harbor, Joseph Browner, Esq.

BOARD OF WORKS.

For the management and superintendence of the Provincial Building, Government House, Penitentiary, Light Houses, Buoys and Beacons, Sable Island, the Seal and Mud Islands, &c.

COMMISSIONERS.—S. S. Thorne (*Chairman*), Andw. McKinlay and Geo. Mitchell, Esqs. *Superintendent*, Wm. Condon, Esq. *Clerk*, Mr. James B. McNab.

PENITENTIARY.—*Medical Attendant*, Rufus S. Black, Esq., M. D *Chaplain*, Rev. Henry Pope. *Governor*, Mr. Wm. Fish.

SABLE ISLAND.—*Resident Superintendent*, Philip T. Dodd, Esq.

ST. PAUL'S AND SCATTARIE.—*Superintendents of the Establishments at these places*, Messrs. Saml. C. Campbell and Edmund T. Dodd.

COMMISSIONERS FOR THE CONSTRUCTION AND MANAGEMENT OF RAILWAYS IN NOVA SCOTIA.—*Hon.* Jas. McNab, (Chairman), Archibald Scott and S. L. Shannon, Esqs. *Chief Railway Engineer*, Jas. Laurie; *Superintendent of the Working Department*, Jas. R. Mosse, Esqrs. *Accountant*, Jno. Morrow, Esq.

PROVINCIAL HOSPITAL FOR THE INSANE.—*Medical Superintendent*, Jas. R. DeWolf, M. D., Esq. *Comm'rs.*, Daniel McN. Parker, Geo. H. Starr, Daniel Creamer, Saml. A. White, David Falconer, Jno. A. Bell, Jno. Doull, Dominick Farrell and Jno. W. Ritchie, Esqs. *Sec'y. and Treasurer*, Jas. H. Liddell, Esq.

SUPERVISORS OF GREAT ROADS.—*Halifax to Pictou County Line*, W. Dowling; *Colchester County Line to the Gut of Canso*, Adam McKenzie; *Pollock's to the Guysborough County Line*, Jno. Parker; *Richmond County Line to Sydney, C. B.*, Jas. McKenzie; *Dartmouth to Ship Harbor*, Wm. Anderson; *Halifax to Lunenburg County Line*, Jno. Inglis; *Halifax to Hants County Line*, Ephraim Burgess; *Truro to Amherst*, ——— ———; *Co. of Richmond*, Jas. McKenzie; *Co. of Inverness*, Geo. C. Lawrence; *North West Arm to Head of St. Margaret's Bay*, Alex. Hubly, Esqs.

COMMISSIONER FOR THE PROTECTION AND DISPOSAL OF LANDS RESERVED FOR INDIANS.—Saml. P. Fairbanks, Esq.

COMMISSIONERS FOR INDIAN AFFAIRS.—*Chief Comm'r*, Wm. Chearnley, Esq. *Cape Breton*, Rev. N. Courteaux and H. W. Crawley, Esq. *Western Counties*, Rev. Edw. Butler.

COMMISSIONERS FOR ISSUING PROVINCE NOTES.—Chas. Twining, Thos. Kenny and John Naylor, Esqs.

COMMISSIONERS FOR THE CONSTRUCTION OF ST. PETER'S CANAL.—Jos. Martell, Isaac Le Visconte and Robt. Kavanagh, Esqs.

COMMISSIONERS TO CARRY OUT THE PROVISIONS OF THE RECIPROCITY TREATY BETWEEN GREAT BRITAIN AND THE UNITED STATES.—Moses H. Perley, Esq., of St. John, N. B., Commissioner, and Geo. H. Perley, Esq., Secretary and Surveyor, on the part of the British Government; and *Hon.* Jno. Hubbard, of Maine, Commissioner, R. D. Cutts, of Washington, Surveyor, and J. Hatch, Esqs., on the part of the United States.

COMMISSIONER FOR EXAMINING, PRESERVING AND ARRANGING ANCIENT RECORDS AND DOCUMENTS, ILLUSTRATIVE OF THE HISTORY AND PROGRESS OF SOCIETY IN THIS PROVINCE.—Thos. B. Akins, Esq.

BOARD OF EXAMINERS FOR PROVINCIAL MEDICAL LICENSES.—Wm. J. Almon, M. D., P. M. O., D. McNiel Parker, M. D., and Rufus S. Black, M. D., Esqs.

INSPECTOR OF MINES, Jas. McKeagney, Esq.

QUEEN'S PRINTER, Alpin Grant, Esq.

LIGHT HOUSES

On the Coast of Nova Scotia; the Coast of New-Brunswick in the Bay of Fundy; Cape Race, Nfld.; Gulf and River St. Lawrence; and Strait of Belle-Isle.

MEAGHER'S BEACH—East Side Halifax harbour. *A fixed light.*

SAMBRO ISLAND—Western entrance Halifax harbour. *A fixed light.*

DEVIL'S ISLAND—An *Octagonal Light Beacon* on the S. W. point of the Devil's Island, at the entrance of the Eastern passage to Halifax harbour, and exhibits a *red light* on the seaward sides, to distinguish it from Sambro and Meagher's Beach lights; stands 45 feet above high water mark; rise and fall, 6 feet. The Tower painted dark brown, with a white belt between the Balcony and Lantern, to distinguish it in day time.

CROSS ISLAND—Entrance to Lunenburg harbour. Two lights—*flash light above; fixed light below.*

LIVERPOOL—South end of Coffin's Island. *A plain, revolving light.*

FORT POINT harbor light, at the head of Liverpool harbour, southern entrance of the river. *A bright, fixed light*, visible from all points of approach, and must be left on the larboard hand, when entering the harbour.

PORT MEDWAY—Beacon Light on Admiralty Head, west side of the entrance to the port. Building square, painted *white*, with *black square* in the centre of the seaward sides, *plain white light*, 44 feet above sea level, and stands within 30 fathoms of the shore.

SHELBURNE—McNutt's Island. *Two fixed lights*—one above the other.

BARRINGTON—Baccaro Point, east side of the entrance to Barrington Bay. *A flash light*, of fifteen seconds.

CAPE FORCHU LIGHT—On Cape Forchu, western side of the entrance to Yarmouth harbor—*A plain revolving light*, visible one minute and a quarter, and invisible half a minute. Building painted white, and is elevated 135 feet above the level of the sea.

CAPE SABLE, SEAL ISLAND—The first light on approaching the Bay of Fundy, is on the South point of Seal Island. *A plain, white light*, elevated about eighty feet above high water mark, and may be seen, on approaching the Island, from any point of the compass. A very dangerous rock, under water, but upon which the sea always breaks, called Blonde Rock, lies about three and one-third miles S. by W., by compass, from the Light House. Between this rock and the Island there are some dangers—the ground is rocky throughout, and large vessels, therefore, ought not to attempt passing between them.

Brier Island—*A plain, white light*, situate about half a mile N. E. from the N. W. point of the Island.

Westport—Peter's Island, at the south entrance of the east side of the Bay of Fundy. *Two white lights*, placed horizontally, to distinguish it from Brier Island Light, at an elevation of forty feet above high water mark.

Digby Gut Light—On the west side of Digby Gut, from Brier Island north eastward. This light is chiefly intended as a guide into Digby Basin. *A fixed, white light.*

Port Williams (late Marshall's Cove) Beacon Light.—Building square and painted white,—exhibits at a distance of about 5 miles *a white light*, and on nearer approach *a green light*. Port Williams is distant from Digby light-house, E. 25 miles, and from Black Rock light-house, W. 27 miles.

Margaretville Beacon Light.—Building square and painted white, —exhibits at a distance of about 5 miles *a white light*, and on nearer approach *a red light*. Margaretville is distant, E. 37 miles from Digby light-house, and W. 15 miles from Black Rock light-house.

These lights in the above beacon lights distinguishes them from other lights in their vicinity.

Black Rock Light—On the south shore of the Bay of Funday. *A fixed, white light.*

Horton Bluff Light—In the Basin of Mines, 95 feet above sea level, high-water; rise and fall forty to forty-five feet. Building square, painted white; stands sixty feet from the Bluff, and shows a *white light*, which may be seen, in clear weather, over the greatest part of the Basin of Mines, (after passing Cape Blowmedon), and above the Five Islands and up Windsor River, until intercepted by the continuation of the Bluff to the southward of it.

Apple River Light—North side of the entrance to Apple River, in Chignecto, or Cumberland Bay. *Two fixed lights*, placed horizontally.

Partridge Island River—An Octagonal Light Beacon, on the west side of the entrance to Partridge Island River, Parrsboro', on the north side of the Basin of Mines, and exhibits a *plain, white light*, at an elevation of thirty feet above high-water; rise and fall about forty-five feet; the Tower is *white*, and stands close to high-water mark on the beach. Vessels can only enter the harbor at high-water, and must lie aground on soft bottom when the tide is low.

Burnt Coat Head Light—Basin of Minas. The lantern is erected on a square tower attached to the main building, and shews a *plain white light*, about 75 feet above high-water level, and visible from all points of approach. Tower and buildings painted white. Bearings and distances: Cape Blomedon, N. 70, W. 26 5, 10 miles; Brick Kiln Ledges, N. 52, W. 7 5, 10 miles; Economy Point, N. 36, W. 3 9, 10 miles.

Iron-Bound-Island Light—Off the entrance to La Have River. *A bright, flash light*, of ten seconds duration, followed by eclipses of thirty seconds. The lantern is placed on a square, wooden tower, painted *white*, on the southern side of the Island, and is visible from all points of approach. Elevation seventy feet above sea level.

Ragged Island Harbor Light—On Gull Rock, off the entrance of the harbor. Building square and painted *white*, exhibiting a *clear, fixed light*, at an elevation of fifty-one feet above the sea level, and is situated in Lat. 43° 39′ N., and Long. 64° 66′ W.

Pubnico Harbor Light—A Beacon Light on the S. E. side of the en-

trance to Pubnico Harbor, situated on the E. side of the entrance to the Bay of Fundy, about thirteen miles northerly of Cape Sable. Building square, painted *white*. *A fixed, red light*, on the seaward side, twenty-eight feet above high-water level, (rise and fall twelve feet), and stands fifty fathoms from low-water mark. The point of beach is bold.

A Fog Bell has been erected on the E. Cape of Yarmouth harbor, a few feet to the southward of the Light House, and about one and one-quarter miles from the extreme outer point of the Cape. Strikes *seven* times per minute.

Eastern Beaver or William's Island—*A revolving light.*

Canseau, Cranberry Island—*Two fixed lights*, one above the other.

West side of the Gut of Canseau—*A fixed light.*

Eddy, or Sand Point Light—On Eddy, or Sand Point, on the west side of the south entrance to the Strait of Canseau, distinguished by *two white lights*, placed horizontally, 25 feet above the sea level. Building square, painted *white*, with a *black* diamond on the seaward side.

Guysborough Harbor Beacon—On the west side of the entrance to the harbor, head of Chedabucto Bay. *A fixed light.*

Pictou Light—On the south-east side of the entrance of the harbor. *A fixed light.*

Pictou Island Light—On the S. E. point of the Island. Building square and painted *white*. *A fixed light*, fifty-two feet above high-water mark.

Arichat Beacon—A Light on Point Marichi, on the east side of the southern entrance to the harbor. Building square, painted *white*. *A white light*, thirty-four feet above the sea-level.

Louisburg—On the east side of the entrance to the harbor. *A fixed light.*

Low Point Light—East side of Sydney, Cape Breton, harbor. *A fixed light.*

Sea-Wolf, or Margerie Island Light—Situated on the N. W. side of the Island of Cape Breton, nearly mid-way between Port Hood and Chetic-mp harbors, and distant from Cape Breton two and a-half miles. *A plain, white light.* The lantern is placed on a square, wooden tower, painted *white*, near the centre and summit of the Island. The lantern is 298 feet above sea level—visible from all points of approach. To vessels in proximity to the Island, the light may become observed by the abrupt cliffs or sides of the Island, which may serve as a guide to tack or anchor by, as hundreds of vessels find anchorage on the south-east side. The chief landing is near the S. W. end, in shore, where a few fishing stages and boats are kept in use during the fishing season.

Port Hood Light—Changed from *white* to *red*, when seen from the northern entrance, to distinguish it from the Margerie and North Canso lights.

White Head Island Light—On the S. W. point of White Head Island. The tower is square, painted *white*, standing seventy-five fathoms from the water's edge, with an Octagonal Iron Lantern, sixty feet above sea level at high-water; rise and fall, six feet. The light is distinguished by *bright flashes*, of ten seconds duration, followed by eclipses of ten seconds, displaying alternately three flashes and three eclipses in a minute. The light will not be totally obscured during the eclipse.

Flint Island Light—On Flint Island, off the eastern coast of Cape Breton. Lat. 40 degrees, 11 5 N., and Long. 59 degrees, 45 50 W., and exhibits *a bright, flash light*, every fifteen seconds, visible from all points

of the compass. The light is sixty-five feet above sea level, and can be seen at the distance of twelve miles.

St. Paul's Island—*A fixed light* on the north-east end, and *a flash light* on the south-west end.

Scattarie Island—*A revolving light*, on the east end of the Island.

Gannet Rock Light.—This light is intended to warn vessels of their approach to a very dangerous range of shoals and ledges, which extend from the Old Proprietor to the Seal Islands, off Machias, a distance of about twenty miles. *A white, flash light*, twenty seconds dark, and forty seconds light, in each minute. Building painted in stripes, vertical, black and white. Between the northernmost and the southernmost of the Murr Ledges, there is a range of dangerous rocks and shoals, many of them always above water, and extend westward from the Light House about four miles. From this range further westerly, about six miles from the Gannet Light, lies a dangerous breaker called the Bull—this may be avoided by keeping three remarkable headlands near the S. W. end of Grand Manan, open.

Machias Seal Island Lights—*Two fixed white lights*, upon the Machias Seal Islands, forty-five feet above high-water, and bear from each other E. S. E. and W. N. W., distant about 200 feet, by which circumstance, of two Light Houses at the same station, they will be immediately distinguished from all other lights upon the coast, (British or American). Both buildings painted *white*. Vessels standing to the northward between these lights and the Gannet Rock, should tack or haul off the moment they bring these lights into one, as they will be, then, not more than three-fourths of a mile from the Murr Ledges, if more than five miles to the E. of the lights.

Head Harbor Light—Next in order after passing Grand Manan and the plain, *white light* (American) on West Quoddy Point, is Head Harbor Light, placed on the N. E. extremity of Campo Bello, and is a guide to vessels entering the main channel to West Isles, Moose Island, and the Inner Bay of Passamaquoddy; it enables vessels, also, at all times to enter Head Harbor. *A fixed, white light.* Building painted *white* with a *red* cross on it.

Point Le Preau Lights—Upon this projecting headland, two lights are placed, one above the other, in the same house, and distant twenty-eight feet. Both lights can be seen from every point of the compass where they may be useful; both are *fixed* and *white*. Building painted *red* and *white*, in stripes, five feet broad each, horizontally.

Partridge Island Light—At the entrance of the river and harbor of St. John, N. B. *A fixed, white light.* The building painted *red* and *white*, in vertical stripes.

Beacon Light—Within Partridge Island, and upon a spit or bar which extends about half a mile S. S. E. of Sand Point, and which dries at two-thirds ebb, stands the Beacon Tower. *A fixed, white light.* Building painted *white* and *black*, in stripes, vertically.

Quaco Light—*A revolving, white light*, placed on a small rock, off Quaco Head, showing twice full and twice dark in a minute. The light can be seen from any quarter where a vessel can approach. Building painted *white* and *red*, in horizontal stripes.

Cape Enrage Light—On the point of that name in Westmorland, nearly opposite Apple River Harbor, N. S. Building painted *white*, about 120 feet above the tide mark. *A plain white light.*

WEST QUODDY LIGHT—This is an American light, placed on the west side of the entrance into the St. Croix, by Lubec and Eastport.

A LIGHT HOUSE has been erected upon CAPE RACE, Newfoundland, *a fixed, white light*, from sunset to sunrise. The light is visible to seaward from N. E. by E. round by the S. E. and S. to W., and is elevated 180 feet above mean water level of the sea, and may be seen in clear weather 17 miles from a ship's deck. The tower is striped red and white vertically It stands close to the old beacon, which has been cut down. The Light house is in Lat. 46 degrees 39 minutes 19 seconds N., Long. 53 degrees 2 minutes 38 seconds W. Bearings magnetic. Var. 24 degrees W.

In the River and Gulf of St. Lawrence and Strait of Belle-Isle:

BELLE-ISLE LIGHT—An island at the eastern entrance of the Strait of Belle-Isle, separating Labrador from Newfoundland, situated at the extreme south west point of the island. *A single fixed white light.* Building—a circular stone tower, faced externally with fire brick of a light colour. Lat. N. 51° 53′ 00″; Long. W. 55° 26′ 00″. Whole horizon lighted, and seen in fair weather 28½ nautical or 32½ statute miles.

POINTE AMOUR LIGHT, Labrador Coast, Strait of Belle-Isle, at the south east point of Forteau Bay, Lat. N. 57° 27′ 30″; Long. W. 56° 53′ 40″. *A single fixed white light*—two-thirds of the horizon illuminated, and seen in fair weather 18½ nautical or 21½ statute miles. Building—a circular stone tower, faced externally with fire brick of a light colour.

ANTICOSTI LIGHT, at the extreme point west end of the island of Anticosti—Lat. N. 49° 52′ 30″, Long. W. 64° 35′ 00″. *A single fixed white light*—two-thirds of the horizon illuminated, and seen in fair weather 15 nautical or 18 statute miles. Building—a circular stone tower, faced externally with fire brick of a light colour.

CAPE ROZIER LIGHT—East coast of Gaspe, at the extreme point of the Cape. Lat. N. 48° 51′ 00″, Long. W. 64° 15′ 00″. *A single fixed white light*—two-thirds of the horizon illuminated, and seen in fair weather 16¾ nautical or 19¼ statute miles. Building—a circular stone tower, faced externally with fire brick of a light colour.

Signals will be given at or near each of the above 4 light houses by means of an air or fog whistle, sounded at short intervals during foggy weather and snow storms, or by a nine-pounder gun, fired every hour, in case of the whistle being out of order.

TARIFF OF DUTIES IN THE PROVINCE OF NOVA SCOTIA.

IN FORCE UNTIL APRIL 1, 1860.

	Duty—Currency.
Apples, fresh or dried, ℔ bbl.	£0 5 0
Anchors, Grapnels, and Anchor Palms	5 ℔ cent. ad val.
Ashes—Pot and Pearl	Free
Bacon, ℔ 100 lbs.	0 10 0
Beef, salted, per bbl.	0 5 0
fresh, per 100 lbs.	0 5 0
Butter, per 100 lbs.	0 8 9
Baggage and Apparel of Passengers not intended for sale.	Free

	Duty—Currency.		
Barilla and Soda Ash	Free		
Beans	Free		
Bread and Fine Biscuit, including Crackers, ℔ 100 lbs.	0	5	0
Biscuit or Bread and Pilot Bread	Free		
Books not prohibited to be imported into the U. Kingdom*	Free		
Bullion—Gold or Silver	Free		
Burr Stones	Free		
Cassia and Cinnamon ground, per lb.	0	0	3
Candles, Tallow, ℔ lb.	0	0	1½
All other Candles, ℔ lb	0	0	4
Cables of Hemp or other Vegetable substances, or of Iron,	5 ℔ cent. ad val.		
Canvas, Sail Cloth, and Sail Twine	5 per cent. ad val.		
Cattle, viz.: Horses, Mares or Geldings, each	2	10	0
Oxen, or other neat Cattle, 3 years old or upwards, ea.	1	17	6
Cows and Cattle under three years old, each	0	12	6
Sheep, each	0	3	9
Hogs, alive, over 100 lbs. weight, each	1	5	0
100 lbs. weight and under, each	0	2	6
Asses and Mules†	Free		
Cheese, per 100 lbs.	0	5	0
Chocolate or Cocoa Paste, per lb.	0	0	1½
Cocoa	Free		
Coffee, green, per lb.	0	0	1½
roasted, burned or ground, per lb.	0	0	2½
Clocks, and all wheels, machinery and materials used in their manufacture	20 per cent. ad val.		
Confectionery, Syrups, and articles manufactured from Sugar,	20 per cent. ad val.		
Cigars and Snuff	10 per cent. ad val.		
Currants and Figs	10 per cent. ad val.		
Copper, viz.: plates, sheets, bars, or bolts, for ship building, wrought or cast for machinery, pure or without other metal. Copper Castings of every description, for machinery, for mills or steamboats; Copper and Composition Nails and Spikes, for ship building	5 per cent. ad val.		
Ore, or in Pigs or Bricks, old or worn, or fit only to be remanufactured	Free		
Coal	Free		
Coins, of Gold or Silver, and British Copper Coin	Free		

* All printed books admitted duty free, except reprints of books the copyright whereof is protected by the Acts of the Imperial Parliament. On the importation of any reprints of books, bound or in covers, the copyright of which is protected by the Acts of the Imperial Parliament, there shall be paid an AD VALOREM duty of twenty per cent; but this duty shall not extend to newspapers, or other regular periodicals, containing extracts only from such books—such reprints not liable to duty unless the originals shall have been registered according to the provisions of the Imperial Act, passed in the 5th and 6th years of Her Majesty's reign, entitled, "An Act to amend the Law of Copyright."

† Animals certified by the President and Secretary of any Agricultural Society to have been imported for the purpose of improving the breed, ADMITTED DUTY FREE.

	Duty—Currency.
Corkwood	Free
Corn, viz.: Wheat, Rye, Indian Corn, Barley, Oats, Rice, and Buckwheat, unground; Barley Meal, Rye Meal, Oat Meal, Indian Meal, Buckwheat Meal, Peas and Beans	Free
Cotton Yarn	5 per cent. ad val.
Cordage, tarred or untarred, whether fitted for rigging or otherwise	5 per cent. ad val.
Engravings and Paintings	Free
Flour, Wheat, per bbl	0 1 3
Fish, viz.: fresh, dried, salted, or pickled	Free
Fish Oil, viz: Train, Spermaceti, Head Matter, and Blubber, Fins and Skins, the produce of Fish or creatures living in the sea	Free
Fish Hooks	Free
Flax	Free
Furniture, that has actually been in use, Working Tools and Implements, the property of emigrants or persons coming to reside in the Province, and not intended for sale	Free
Ginger, ground, per lb	0 0 2
Hams, smoked or dried, per 100 lbs	0 10 0
Hay and Straw	Free
Hemp and Tow	Free
Hides, or pieces of Hides, raw, not tanned, curried or dressed	Free
Horns	Free
Horses and Carriages of travellers, and Horses, Cattle, Carriages and other Vehicles, when employed in carrying merchandize, together with the necessary harness and tackle, so long as the same are actually in use for that purpose	Free
Iron, viz.: Unwrought or Pig Iron, Ores of Iron of all kinds, Iron Rails for railroads, Steam Boilers, Boiler Plates, Plough Moulds, and Hoop Iron	Free
In Bars or Bolts, Castings for Mills or Steam Engines, and Cast or Unwrought Pipes or Tubes, Sheet Iron, and Iron Spikes	5 per cent. ad val.
Lard, per 100 lbs	0 8 9
Leather, viz.: Sole Leather, including Hides and Skins, partially dressed therefor, per lb	0 0 1½
Boots, Shoes, and Leather Manufactures of all kinds; Upper Leather, of all sorts, including Hides and Skins partially dressed therefor	10 per cent. ad val.
Lintels	Free
Lime and Limestone	Free
Lines for the Fisheries, of all kinds	Free
Molasses, per gallon	0 0 3
Meat, fresh, (except Beef or Pork,)	10 per cent. ad val.
Manures of all kinds	Free
Maps and Charts	Free
Machinery of all kinds of Copper or Iron for Mills, Steam-	

	Duty—Currency.		
boats and Manufactories, and Muntz Metal Sheathing	5 per cent. ad val.		
Nets—Fishing Nets and Seines of all kinds	Free		
Onions, per 100 lbs	0	2	6
Oakum	5 per. cent. ad val.		
Ores of all kinds	Free		
Oil, Palm	Free		
Pears, fresh or dried, per bbl	0	5	0
Pork, salted, per bbl	0	5	0
fresh per 100 lbs	0	5	0
Pitch	5 per cent. ad val.		
Paintings and Engravings	Free		
Plants, Shrubs, and Trees	Free		
Plate of Gold and Silver, old and fit only to be remanufactured	Free		
Potatoes	Free		
Printing Presses, Types, and Printers' Ink	Free		
Pepper and Pimento, ground, per lb	0	0	2
Poultry, of all sorts, dead	10 per cent. ad val.		
Rags, viz.: Old Rags, Old Rope, Junk, and Old Fishing Nets	Free		
Rosin	Free		
Raisins per lb	0	0	1
Sail Cloth of all kinds, Canvas and Sail Twine, 5 p. c. ad val.			
Sails, Rigging, and Ship Materials, saved from vessels wrecked on the Coast of this Province, and saved from vessels owned and registered in the Province, if wrecked on the Coast of this Province or elsewhere	Free		
Salt	Free		
Seeds of all kinds	Free		
Skins, Furs, Pelts, or Tails, undressed	Free		
Stones, unmanufactured	Free		
Sugar of the Maple	Free		
Crushed and Bastard Facings, per 100 lbs. } Candied, Brown, and Refined " }	0	10	0
Brown, or Muscovado, not refined, per 100 lbs	0	7	6
Spirits, viz.: Brandy, Gin, Whiskey, Cordials, and other Spirits (except Rum), not exceeding the strength of proof by Sykes' Hydrometer, and so in proportion for any greater strength than the strength of proof, per gall.	0	4	0
Rum, not exceeding the strength of proof by Sykes' Hydrometer, and so in proportion for any greater strength than the strength of proof, per gall	0	2	3
Statuary	Free		
Teas, viz.: Souchong, Congou, Pekoe, Bohea, Pouchong, and all other Black Teas, per lb	0	0	3
Gunpowder, Hyson, Young Hyson, Twankay, and other Green Teas, per lb	0	0	6
Tobacco, manufactured, (except Snuff and Cigars,) per lb	0	0	2½
unmanufactured	Free		
Tongues of Cattle, dried or pickled, per 100 lbs	0	10	0
Tar	5 per cent. ad val.		
Tallow	Free		

	Duty—Currency.
Twines and Lines, used in the fisheries	Free
Tow and Hemp	Free
Turpentine	Free
Whale Fin, or Bone	Free
Wood, viz.: Boards, Planks, Staves, Square Timber, Shingles, and Firewood, but not to include Woods used for Dyeing	Free
Wines, viz.: Hock, Constantia, Malmsey, Tokay, Champagne, Burgundy, Hermitage, Claret called Lafitte, Latour, Lafayette, Margaux or Hautbrian, per gall	0 4 6
Madeira, Port, and Sherry, of which the first cost is £30 per pipe and upwards, per gall	0 4 0
All other Wines, per gall	0 2 0
Zinc, viz.: Zinc Sheathing, of a size 48 by 14 inches, intended for and to be used as sheathing for vessels, and Zinc Sheathing Nails	5 per cent. ad. val.
All other Goods, Wares, and Merchandise, not otherwise charged with duty, and not enumerated in the table of exemptions	10 per cent. ad val.

NOTE—The following articles being the growth and produce of the United States of America, are admitted to this Province FREE OF DUTY, under the treaty between Her Majesty and the United States, signed on the 5th June, 1854:—Grain, Flour, and Bread-stuffs of all kinds; Animals of all kinds; Fresh, Smoked and Salted Meats; Cotton Wool, Seeds, and Vegetables; Dried and Undried Fruits; Fish of all kinds; Products of Fish, and all other creatures living in the water; Poultry and Eggs; Hides, Furs, Skins or Tails, undressed; Stone or Marble in its crude or unwrought state; Slate; Butter, Cheese, Tallow, Lard, Horns, Manures; Ores of Metals of all kinds; Coal, Pitch, Tar, Turpentine, Ashes; Timber and Lumber of all kinds, round, hewed, and sawed, unmanufactured in whole or in part; Firewood; Plants, Shrubs, and Trees; Pelts; Wool; Fish Oil; Rice, Broom Corn, and Bark; Gypsum, ground or unground; hewn, wrought, or unwrought Burr or Grindstones; Dye Stuffs; Flax, Hemp, and Tow; unmanufactured Tobacco; Rags.

GENERAL POST OFFICE, HALIFAX, N. S.

POSTMASTER GENERAL, ARTHUR WOODGATE, ESQ.

First Clerk, C. H. Hamilton, Esq.; *Clerk Account Branch*, F. M. Passow, Esq.; *Junior Clerks*, Messrs. Wm. Small, John M. Inglis, Hugh Kerr and Henry Driscoll; *Messenger*, Mr. A. Church.

Letter Carriers.—Southern District of the City, Mr. John Patterson; Centre District, Mr. William Craig; Northern District, Mr. George Craig and David Silverthorne.

Office open every day (Sundays excepted) from 5 o'clock in the morning until 8 at night.

The Mails for the United Kingdom are closed finally at Halifax every alternate *Thursday* Evening at 8 o'clock. Letters, &c., for England, which may be dropped into the box *after the hour of closing* and up to the arrival of the Packet, will be forwarded in a bag, loose, if prepaid by stamps. The Royal Mail Steamers leave Boston for Halifax and Liverpool, G. B., every alternate *Wednesday;* arrive at Halifax on *Thursday* evening or very early the succeeding morning, leaving Halifax immediately after receiving the Mails.

Letters to or from the United Kingdom, 7½d.; *prepayment compulsory.*

Letters dropped into the letter box unpaid, will be returned to the writers. Letters on Service addressed to any of the Imperial Public Departments are exempted from the regulation requiring prepayment. Registered letters, 7½d.; to Australia, &c., foreign countries, and other places, passing through the United Kingdom, 1s. 3d., in addition to the postage. Newspapers free.

The Postage on Books from Great Britain to Nova Scotia, or *vice versa*, is for a packet not exceeding 4 oz., 4d.; 4 oz. and not exceeding ½ lb., 7½d.; ½ lb. and not exceeding 1 lb., 1s. 3d.; and so on, increasing 7½d. for every additional ½ lb. or fraction of a ½ lb. Printed or lithographed letters addressed to any part of the UNITED KINGDOM can be sent like other printed matter, as follows: for a single letter or packet of letters, open at the sides or ends, not exceeding 4 oz., 4d., and so on, according to the scale above for charging books. One book package may contain separate Books, Publications, Almanacks, and Maps and Paper, Parchment or Vellum; the latter three materials may be written or printed on—the package may contain the name and address of the sender. Roller may accompany prints and maps, and markers may be sent with books. No letter must be sent with or written on a book package, and no such package must exceed *two feet* in length, width, or depth. The Postage must in all cases be *prepaid* by Stamps.

Closed Mails for the United Kingdom *via* United States are made up at Halifax to meet the steamers leaving New York for Liverpool. Letters to be specially addressed "*via New York.*" Letters, 10d.; Newspapers 1d. each.

The Mails for the United States *via* Boston, per Royal Mail Steamers are made up on *Tuesday Evening* of the week in which the Packet from England is due, at 8 o'clock. Should the steamer not arrive by 6 o'clock the following morning, *supplementary Mails* will be made up. Should the steamer from Liverpool arrive previous to Tuesday night—the Mails as heretofore will close *immediately on her arrival.*

A closed Mail for Canada is made up and forwarded at the same time in charge of the British officer. Letters so forwarded must be specially addressed "Closed Mail for Canada;" postage 7½d.—*prepayment optional.*

The Mails for Bermuda and the West Indies are made up *finally* at Halifax on the *Thursday Evening* of the week in which the Royal Mail Steamer is expected to arrive from Boston, at 8 o'clock.

Letters 5d.; when posted in the interior, 3d. additional, this must be prepaid. Newspapers 1½d. each, to be prepaid by Stamp.

Letters are forwarded *via* Bermuda for Chagres and the Pacific, Chili and Peru, Havana, Honduras, Laguyra, Mexico, Venzuela, and the British and Foreign West India Islands.

Postage to Foreign West Indies 5d.; 3d. additional when posted in the interior,—*must be prepaid.* Newspapers 1½d. each, *to be prepaid by Stamp.*

The Mails for Newfoundland, (and Cape Breton, during the Summer months,) are made up at Halifax, *once a month*, during the months of December, January, February, and March; and *once a fortnight* during the months of April, May, June, July, August, September, October and November, closing *finally* on the *Thursday Evening* of the week in which the Royal Mail Steamer is expected to arrive from Boston.—Postage 5d.; when posted in the interior 3d. additional. Newspapers 1½d each, to be prepaid by Stamp.

The Mails for St. Pierre and Miquelon are forwarded to Sydney, C. B., from whence they are despatched by the French packet during the summer months, and from Halifax direct in the winter months. Letters 5d.; when posted in the interior, 3d. additional,—*prepayment optional.*

All letters are charged by weight, and a uniform rate of postage of 3d. on a letter not exceeding half an ounce in weight has been established throughout British North America. To any part of the United States 6d; to Oregon and California 9d.

Letters posted in any Town within the Province for delivery in the same Town, are liable to a rate of *one penny* for every ½ ounce.

Newspapers pass *free* to any part of the Province, British North America and the United States when sent by *land Mail*—to be put up in covers open at the ends.

Printed Circulars, Prices Current, Hand-bills, and other printed matter of a like description, put up in covers open at the ends, and without any written communication, may be sent from any part of the Province to any place within the same, as well as through Nova Scotia, at the rate of *one penny* per oz.,—*prepayment optional*, except when addressed to the United States, in which case the postage must be *prepaid.*

Pamphlets, Magazines, Periodicals, or books, bound or unbound, done up in covers open at the ends, unaccompanied by any written communication, may be transmitted as above mentioned through the Mail in this Province: not exceeding 2 oz. in weight—free; 2 oz. and not 3, 1d.; 3 oz. and not 4, 1½d.; adding ½d. for every additional oz. up to 48 oz., beyond which weight they cannot be sent.

Parliamentary papers pass free through Nova Scotia; if forwarded by packet, 1d. for every 4 ounces.

British reprints of copyright works from the United States, by *land mail* or *steamer*, charged letter postage.

For Dartmouth, *daily*—postage 1d.

For Musquodoboit Harbor, every Tuesday morning, at 9 o'clock. Return Mail due on every Monday afternoon, at 5 o'clock.

For Prospect, on Saturday afternoon, at 2 o'clock. Return Mail due on Saturday morning, at 11 o'clock.

For Ketch Harbor and Sambro, on Friday evening, at 10 o'clock. Return Mail due on Saturday.

☞ Letters for *Registry* must be posted half an hour previous to the closing of the mail by which they are to be forwarded, and the *postage*, as well as the registration *fee*, must be *prepaid.*

Letters *prepaid by Stamps*, and dropped into the Letter Box any time during the night, and up to 5 o'clock, A. M., will be forwarded by the mails despatched same morning.

When the mails from England arrive before 9, P. M., they are delivered the same evening, and after that hour, at 7 next morning.

All other Mails arriving before 7, P. M., will be delivered the same evening,—if after that hour and before 8, at 6 o'clock,—and if after 8, at 7 o'clock the *following* morning.

The Postmaster-General is not liable for the loss of any letter or packet, unless such loss should arise from his own default.

The Postmaster-General has the exclusive privilege of receiving and conveying letters within the Province—any person receiving and conveying letters will incur a penalty of 5s. for every letter so conveyed; except, 1. Letters sent to be mailed in the first Way or Post Office; 2. Letters addressed to a place out of the Province, and sent by sea, and by a pri-

vate vessel not being a packet boat; 3. Letters sent by a messenger on purpose, concerning the private affairs of the sender or receiver; 4. Letters lawfully brought into the Province and immediately posted in the nearest Post Office; 5. Letters of merchants, owners of merchant vessels, or cargo sent by such vessels, and delivered to the person to whom addressed without charge or pay. No person is obliged to send any pamphlet, printed book, or newspaper, by post. Masters of vessels arriving in the province are entitled to a 1½d. for each letter they deliver to the Postmaster at the first office they touch or arrive at, or with which they may communicate when inward bound.

PARCEL POST.—Parcels closed at the ends and sides may be posted at any Post Office in Nova Scotia, for conveyance to any other Post Office (not Way Office) in the Province. No letters to be enclosed, and the parcel not to contain any explosive substance, glass, liquids, or other matter likely to injure the ordinary contents of the mail. Weight of parcel not to exceed 3 lbs., nor the size to exceed one foot in length or breadth, or 6 inches in thickness. Under 1 lb., 1s. 3d.; more than 1 lb. and not exceeding 2 lbs., 2s. 6d.; more than 2 lbs. and not exceeding 3 lbs., 3s. 9d. Must be prepaid *by Postage Stamps.* If the number of Stamps affixed be insufficient to prepay the proper rate, the deficiency will be rated unpaid, with a fine of 6d. in addition. The parcel must have the words "By Parcel Post" plainly written over the address—to be put up strongly, and legibly addressed to the Post Office address of the intended receiver, and also the County in which the Post Office is situated. The following example of the mode of address is recommended:

By Parcel Post.

To Mr. John Smith, Antigonish Post Office,
Sydney County, N. S.

Sent by William Jones,
Wilmot, Annapolis County.

The name and address of the sender being written on the parcel, it will, if delivery should fail from any cause, be returned unopened, on payment of an additional rate of 1s. 3d. for the return conveyance.

POST OFFICE MONEY ORDERS are given for any sum under and up to Five pounds. Charge for the same, *sixpence*,—to be paid by the applicant for the Order. The following offices only are authorised to issue and pay Money Orders: Amherst, Antigonish, Annapolis, Arichat, Baddeck, Digby, Guysborough, Halifax, Kentville, Lunenburg, Liverpool, Pictou, Port Hood, Shelburne, Sydney, Truro, Windsor and Yarmouth. Other offices will be added to this list as the public convenience may require.

COURTS.

SUPREME COURT OF JUDICATURE, HAVING LAW AND EQUITY JURISDICTION THROUGHOUT THE PROVINCE.

CHIEF-JUSTICE, *Hon.* Sir Brenton Halliburton, Kt. *Assistant Judges, Hon.* William Blowers Bliss, *Hon.* Edmund Murray Dodd, *Hon.* William Frederick DesBarres, and *Hon.* Lewis Morris Wilkins. *Attorney-General, Hon.* Jas. W. Johnston. *Solicitor-General, Hon.* Wm. A. Henry.

Queen's Counsel, *Hon.* Jas. W. Johnston, *Hon.* Jno. Creighton, Saml. P. Fairbanks, *Hon.* Wm. Young, *Hon.* Wm. A. Henry, Adams G. Archibald, and M. I. Wilkins, Esqrs. *Clerk of the Crown and Prothonotary*, Jas. W. Nutting, Esq. *Accountant General*, Chas. Twining, Esq. MASTERS—*Halifax*, N. W. White, Chas. Twining, Hugh Hartshorne; *Pictou*, Edw. Roach; *Yarmouth*, Thos. D. Chipman; *Dis. of Shelburne*, Thos. Johnston; *Dis. of Barrington*, Gabriel Robertson; *Hants*, David Freize; *King's*, Geo. A. Blanchard, Chas. W. H. Harris, Stephen H. Moore, Jas. R. Prescott; *Lunenburg*, Jas. Dowling; *Annapolis*, Robt. Bath, Silas H. Morse and Geo. S. Milledge; *Queen's*, Chas. Morse, Esqrs. *Reporter of the Decisions of the Sup. Court*, Fitzgerald Cochran, Esq.

COURT OF ERROR.

The Lieutenant-Governor and the Members of Her Majesty's Executive Council.

COURT OF MARRIAGE AND DIVORCE.

The Lieutenant-Governor (President), the *Hon. Judge* Bliss (Vice-President), and the Members of Her Majesty's Executive Council. *Registrar*, *Hon.* Chas. Tupper, M. D.

Advocates and Proctors, the Barristers and Attornies of the Supreme Court.

COURT OF VICE ADMIRALTY, OF HALIFAX, N. S.,

(INCLUDING CANADA,)

HAVING PRIZE JURISDICTION OVER BRITISH NORTH AMERICA.

Vice-Admiral, the Governor-General of British North America; *Judge*, the *Hon.* and Worshipful Alexander Stewart, C. B. SURROGATES—*Halifax*, Chas. Twining, Jno. C. Halliburton, Alex. Primrose, Jno. W. Ritchie and Samuel P. Fairbanks; *Wallace*—Alex. McFarlane; *Truro*—Ebenezer Munro; *Windsor*—Harry King; *Arichat*—C. F. Harrington; *Sydney, C. B.*—Jas. McKeagney; *Antigonish*—*Hon.* Wm. A. Henry, Esqrs. *Receiver-General of Droits*, C. B. Hamilton; *Registrar*, Jas R. Smith; *Marshal*, Hugh Hartshorne, Esqrs. *Advocate and Procurator-General*, *Hon.* Jas. W. Johnston. *Advocates and Proctors*, the Barristers and Attornies of the Supreme Court. *Interpreter and Translator of German and French*, Robt. G. Haliburton, Esq. The Sheriffs, Mayors and Constables throughout the Province are also officers of this Court. *Usher and Messenger*, Mr. Jas. Venables. *Bank of Admiralty Deposits*, the Bank of British North America at Halifax.

The Court sits on stated days by adjournment, and also on the intermediate days, whenever business may require.

NOVA-SCOTIA BARRISTERS' SOCIETY.

Patrons, the Chancellor and the Chief-Justice. *Honorary Members*, the Judges of the Supreme Court. *Committee*, John W. Ritchie, (Chairman,) Samuel Gray and James C. Cogswell, Esqrs. *Treasurer*, S. L. Shannon; *Sec'y*, Wm. Howe; *Librarian*, James Thomson, Esqrs.

The Society has an extensive Law Library in the Province Building, to which the members have access.

COLLEGES, ACADEMIES, CLERGY, ETC.

INSPECTORS OF SCHOOLS.—*Western District*, Charles D. Randall; *Eastern District*, Hugh Munro, Esqrs.

PRINCIPAL AND SUPERINTENDENT OF NORMAL AND MODEL SCHOOLS, Rev. Alex. Forrester, D. D., Truro.

Comm'rs. and Directors, Saml. Creelman, Adams G. Archibald, J. W. Dawson, Arthur McN. Cochran, Jno. W. Barss and Hiram Hyde, Esqrs.

KING'S COLLEGE, WINDSOR.

FOUNDED, A. D. 1789. CHARTERED BY H. M. GEORGE III., A. D. 1802.

Patron, The Archbishop of Canterbury.

BOARD OF GOVERNORS.—The Rt. Rev. Hibbert Binney, D. D., Lord Bishop of Nova-Scotia, *ex officio*, President of the Board and Visitor of the College; *Hon.* Sir Brenton Halliburton, *Kt.*, Rev. Geo. McCawley, D. D., *Hon.* Lewis M. Wilkins, *Hon.* M. B. Almon, Sam. P. Fairbanks, Esq. *Hon.* Alex. Stewart, C. B., Rev. J. T. Twining, D. D., Harry King, Esq., D. C. L., Wm. J. Almon, M. D., Jas. C. Cogswell, D. C. L., Rev. J. W. D. Gray, D. D., and Andw. M. Uniacke, Esq. D. C. L. *Treasurer*, Jno. C. Halliburton, Esq. *Sec'y*, Rev. Jas. C. Cochran, M. A.

President, Rev. Geo. McCawley, D. D.; *Professor of Divinity, including Pastoral Theology*, Rev. Jno. M. Hensley, M. A.; *Professor of Mathematics, Natural Philosophy and Astronomy*, Jos. D. Everett Esq. A. M.; *Professor of Natural History and Chemistry*, Henry How, Esq.; *Professor of Modern Languages*, Doctor Henry Stiefelhagen; *Librarian and Bursar*, Professor Hensley. *Steward*, Mr. Wier.

TERMS.—The Academical year begins in September, and contains three terms, in which all scholastic exercises are preformed and degrees conferred. MICHAELMAS TERM extends from the *first* Monday in September to the 15th December; LENT TERM from the *first* Monday *after* the 15th January to the Saturday *before* Palm Sunday; EASTER TERM from the Monday *after* Easter Monday to the 1st. July.

COLLEGIATE SCHOOL, WINDSOR.

UNDER THE CONTROL OF THE GOVERNORS OF KING'S COLLEGE.

Principal, Rev. D. W. Pickett, A. M. *Assistant*, Mr. A. A Walker. *Teacher of Modern Languages*, Doctor Henry Stiefelhagen.

Vacations—From July 1 to August 15. From December 15 to January 15.

INCORPORATED ALUMNI OF KING'S COLLEGE.

Patron, His Excellency the Rt. Hon. the *Earl* of Mulgrave.

President, Chas. Cogswell Esq. M D. *Vice-prest.*, Henry Pryor Esq. D. C. L.. *Committee*, Rev. Jas. C. Cochran, A. M., Chas. W. H. Harris, A. M. Cochran, S. L. Shannon, Nepean Clarke, and *Hon.* Chas. Tupper, M. D., Esqrs. *Treasurer*, Brenton H. Collins, Esq. *Secretaries*, P. Carteret Hill, D. C. L., and Fitzgerald Cochran, Esqrs.

COGSWELL SCHOLARSHIP.

Trustees, Rev. J. T. Twining (Chairman), Rev. R. F. Uniacke, Rev. Henry L. Owen, Rev. Geo. W. Hill,—Henry Pryor and Jno. W. Ritchie, Esqrs. *Secretary*, P. C. Hill, Esq. *Scholar*, Mr. E. Ansell.

DALHOUSIE COLLEGE, HALIFAX.

GOVERNORS.—*Hon.* Wm. Young, *Hon.* Hugh Bell, *Hon.* Jos. Howe, Jas. F. Avery, M. D., Andw. McKinlay, and Jno. Naylor, Esqrs. *Secretary*, Jas. Thomson, Esq.

HIGH SCHOOL.—*Principal*, Mr. Hugh Reid. *Modern Languages*, Mr. F. Geo. D'Utassey.

ACADIA COLLEGE, WOLFVILLE.

GOVERNORS.—The President and the Principal of the Theological Institute, *ex officio;* Rev. Geo. Armstrong, A. M., Rev. S. N. Bentley, A. M., Rev. I. E. Bill, Rev. W. Burton, Rev. S. W. Deblois, A. M., Rev. E. B. DeMill, A. M., Rev. A. S. Hunt, A. M., Rev. G. F. Miles, Rev. Jas. Parker, Rev. S. Robinson, Rev. Chas. Spurden, A. M., Rev. A. D. Thomson—*Hon.* J. W. Johnston, M. P. P., *Hon.* W. B. Kinnear, C. R. Bill, N. S. Demill, Jas. R. Fitch, M. D., D. McNeil Parker, M. D., and Stewart Freeman, Esqrs.

This Institution is now divided into two parts, viz.:

I. ACADIA COLLEGE. *Chairman of the Faculty, and Professor of History, Logic and Political Economy*, Rev. J. M. Cramp, D. D. *Professor of Classical Literature and Rhetoric*, Rev. A. W. Sawyer, A. M. *Professor of Mathematics*, ——— ———. *Mathematical Tutor*, Mr. Alfred Chipman, A. M.

II. THE THEOLOGICAL INSTITUTE. *Principal*, Rev. J. M. Cramp, D.D.

First Term commences January 6th, and ends June 6th.

Second Term commences September 1st, and ends December 20th.

Treasurer, Dr. J. R. Fitch. *Secretary*, Rev. S. W. Deblois, A. M. *Corresponding Secretary*, Rev. J. M. Cramp, D. D.

HORTON ACADEMY, WOLFVILLE.

Principal, J. W. Hartt, Esq., A. M.; *Assistant*, Mr. D. F. Higgins, A. B. *Steward*, Mr. E. Coldwell.

The Academy is under the management of the Board of Directors of the Nova-Scotia Baptist Education Society.

First Term begins January 3, and ends June 6.

Second Term begins July 29, and ends December 20.

NOVA-SCOTIA BAPTIST EDUCATION SOCIETY.—*President*, Rev. Wm. Chipman; *Vice-President*, Rev. Chas. Tupper, D. D.; *Secretary*, Rev. A. S. Hunt, A. M.; *Treasurer*, Mr. S. Selden. *Executive Committee*, Rev. I. E. Bill, Rev. Wm. Burton, Rev. J. M. Cramp, D. D.—*Hon.* J. W. Johnston, Caleb R. Bill, Jas. W. Nutting, Wm. Johnson, Simon Fitch, Jas. R. Fitch, M. D., Ward Eaton, and S. Selden, Esqrs.

FREE CHURCH COLLEGE FOR THE LOWER PROVINCES OF BRITISH NORTH AMERICA.

Professor of Theology and Church History, Rev. Andw. King; *Professor of Classical Literature and Mental and Moral Philosophy*, Rev. Wm. Lyall; *Hebrew*, Rev. A. McKnight.

FREE CHURCH ACADEMY, HALIFAX.—*Frst Class*, Fras. W. George, A. M., Rector; *Assistants*, Messrs Alex. Stewart and Wm. Stuart; *French*, Monsieur P. J. Boris; *Drawing*, Mr. Wm. Stuart.

GORHAM COLLEGE, LIVERPOOL.

Trustees, Freeman Tupper, Geo. Payzant, Thos. P. Calkin and M. McLearn, Esqrs. *Treasurer*, Hiram Freeman, Esq.

ST. MARY'S COLLEGE, HALIFAX.

President, Rev. P. Power. *Professors*, Rev. Messrs. Roles, Woods, Daly, and Mr. D. Woods.

HALIFAX GRAMMAR SCHOOL.

TRUSTEES.—The Lord Bishop of Nova-Scotia, *Hon.* Sir Brenton Halliburton, *Kt.*, *Hon.* Judge Bliss, and *Ven.* Archdeacon Willis, D. D. *Principal*, Rev. E. Gilpin, jr., A. M.

NATIONAL SCHOOL, HALIFAX.

TRUSTEES.—The Lord Bishop of Nova-Scotia and the Rector of St. Paul's; *Principal*, Mr. J. Willis; *Superintendent Female Department*, Mrs. Maxwell.

MOUNT ALLISON WESLEYAN ACADEMY, SACKVILLE, N. B.

Principal and Professor of Mental and Moral Science, &c., Rev. Humphrey Pickard, D D.; *Professor of Mathematics, Physical Science, &c.*, Thos. Pickard, Esq., A. M.; *Professor of French, and Asst. Teacher in the Classics*, Mr. Alex. S. Reid; *Teacher in the Intermediate Dept.*, Mr. Arthur McN. Patterson; *Teacher in Primary Department*, Mr. Jas. R. Inch.

LADIES ACADEMY.—*Principal and Professor of Mental and Moral Science, Belles Lettres, and Languages*, Rev. Jno. Allison, A. B.; *Preceptress and Professor of Mathematics and Ancient and Modern Languages*, Mrs. M. Louisa Allison, A. B.; *Teacher in the English Branches*, Miss. Louisa DeW. Allison; *Asst. Teacher of Languages*, Miss Laura C. Knight; *Asst. Teacher of Mathematics*, Miss Margaret Burbidge; *Teacher of Oil Painting, &c.*, Miss Elizabeth Sturgess; *Asst. Teacher in Drawing, &c.*, Miss Alice E. Barnes; *Teacher of Instrumental and Vocal Music*, Miss M. Crouyn; *Professor of Piano, Organ and Vocal Music*, F. Agthe, Esq.

Treasurer, M. Wood, Esq.; *Steward*, Mr. H. Chambers; *Matron*, Mrs. M. Chambers.

PICTOU ACADEMY, PICTOU.

Visitors, Rev. Alex. Forrester, D. D., and Chas. D. Randall, Esq.

BOARD OF TRUSTEES.—Jas. Purvis, Jas. Crichton (Treasurer), Danl. Dickson (Sec'y), Edw. McDonald, Rodk. McKenzie, Jno. Crerar, Alex. Fraser, M. R., Jas. Fraser, A. D. Gordon, Peter Ross, W. Gordon and Jas. Ives, Esqrs.

TERMS.—First Term commences on the first Monday in January, and ends on the first Wednesday in July. Second Term commences first Monday in August, and ends at the commencement of the Christmas holidays.

ROYAL ACADIAN SCHOOL, HALIFAX.

PATRON, The Earl of Mulgrave.

President, Hon. Hugh Bell; *Vice-President*, Jno. Williamson; *Treasurer*, Wm. Murdoch; *Sec'y*, Jas. C. Hume, M. D., Esqrs. *Committee*, Robt. Noble, Jno. Metzler, Jne. Naylor, Jas. C. Cogswell, Chas. Cogswell, M. D., and Jno. Gibson, Esqrs. *Superintendent*, Mr. Wm. Garvie. *Asst. Master*, Mr. A. R. Garvie. *Female Teacher*, Miss Daniels.

CLERGY OF THE UNITED CHURCH OF ENGLAND AND IRELAND, IN NOVA-SCOTIA.

The Right Rev. Hibbert Binney, D. D., Lord Bishop of Nova-Scotia, exercising Episcopal jurisdiction over Nova-Scotia and P. E. Island.

Ven. Robert Willis, D. D. and D. C. L., Archdeacon of Nova-Scotia and Prince Edward Island.

Halifax, Ven. Robert Willis, D. D. and D. C. L., Rector, and Rev. Geo. W. Hill, A. M., Curate, St. Paul's Church; Rev. Robt. Fitzgerald Uniacke, A. M., Rector, and Rev. Thos. Crisp, A. B., Curate, St. George's Church; Rev. Wm. Bullock, St. Luke's Church; Rev. Jno. Thos. Twining, D. D., Garrison Chaplain; Rev. E. Gilpin, jr., A. M., Prin. Hx. Grammar School; Rev. J. C. Cochran, A. M., the Bishop's Chapel; Rev. Heber Bullock, A.M., and Rev. *Geo. E. W. Morris*, A. M.* *Aylesford*, Rev. Richard Avery. *Annapolis*, Rev. Edwin Gilpin, A. B., and Rev. Jas. J. Ritchie, A. M. *Amherst*, Rev. Geo. Townshend, A. M. *Albion Mines*, Rev. Henry D. Deblois, A. M. *Antigonish*, Rev. Wm. Thos. Morris, A. M., and Rev. *Lewis M. W. Hill*, A. B. *Arichat*, Rev. R. F. Brine, A. B., and Rev. *Jas. A. Shaw*. *Barrington*, Rev. Jos. W. Tays. *Bridgewater*, Rev. J. T. Moody, A. B. *Caledonia*, Rev. Abraham Jordan. *Cornwallis* and *Wolfville*, Rev. Jno. Storrs, A. B. *Clementsport*, Rev. Wm. M. Godfrey, A. B. *Chester*, Rev. Chas. J. Shreve, A. B., and Rev. Richard Payne. *Dartmouth*, Rev. Jas. Shreve, D. D., and Rev. Jas. Stewart, A. M. *Digby*, Rev. Archibald Gray, A. B., and Rev. Arthur Milledge. *Falmouth*, Rev. Geo. McCawley, D. D. *Granville*, Rev. J. M. Campbell, A. M., and Rev. Wa[illegible]y, A. B. *Guysborough*, Rev. G. T. Jarvis, A. B. *Hubbard's Cove*, Rev. Henry Stamer. *Kentville*, Rev. Harry L. Yewens. *Liverpool*, Rev. Edw. B. Nichols, A. M., and Rev. Jos. Forsythe, A. B. *Lunenburg*, Rev. Henry L. Owen, A. B. *Lakelands*, Rev. Octavius M. Grindon, A. B. *Maitland*, Rev. John Randall, A. B. *Mahone Bay*, Rev. W. H. Snyder, A. M. *Manchester*, Rev. H. H. Hamilton, A. B. *Newport*, Rev. Jas. J. Hill, A. B. *New Dublin* and *Petite Riviere*, Rev. Henry Spike, A. B. *Parrsboro'*, Rev. Wm. B. King, A. M. *Pictou*, Rev. Chas. Elliot, A. B. *Pugwash*, Rev. Jno. B. Good. *Rawdon*, Rev. C. Bowman, A. B. *Ship Harbor* and *Jeddore*, Rev. Robt. Jamieson. *Salmon River* and *Beaver Harbor*, Rev. Jas. Breading. *St. Mary's*, Rev. Jos. Alexander, and Rev. W. E. Gelling. *Sackville*, Rev. Rupert W. Cochran, A. B. *St. Margaret's Bay*, Rev. Jno. Ambrose, A. M. *Shelburne*, Rev. Thos. H. White, A. B. *Sydney, C. B.*, Rev. Richard J. Uniacke, A. B. *Sydney Mines*, Rev. Thos. D. Ruddle, A. B. *Truro*, Rev. Jos. Forsythe. *Tusket*, Rev. Philip Tocque. *Windsor*, Rev. Geo. McCawley, D. D., Prest. King's College; Rev. D. W. Pickett, A. M., Princp. Collegiate Academy; Rev. Jno. M. Hensley, Professor Theology, King's College; Jos. D. Everett, Esq., Professor Mathematics, King's College; Rev. Thos. Maynard, A. M., Rector; Rev. *Alfred Gilpin*, A. B. *Weymouth*, Rev. Philip Filleul, A. B. *Wilmot*, Rev. Jas. Robertson, L. L. D. *Yarmouth*, Rev. J. T. T. Moody, A. M.

Travelling Missionary.—*West Coast of Nova Scotia*, Rev. Philip Tocque.

---

* The names in italics are retired Ministers.

THE HALIFAX CORRESPONDING COMMITTEE OF THE COLONIAL CHURCH AND SCHOOL SOCIETIES.

PATRON.—Her Most Gracious Majesty the Queen.

VICE-PATRONS.—His Grace the Archbishop of Canterbury, and His Grace the Archbishop of York.

HALIFAX ASSOCIATION IN AID OF THE COLONIAL CHURCH AND SCHOOL SOCIETY. [Incorporated by Act of the Provincial Legislature.] *Patron*, the Right Rev. the Lord Bishop of Nova Scotia. *President*, the Hon. Sir Brenton Halliburton, *Kt.* *Vice Presidents*, Rev. J. T. Twining, D.D. Rev. R. F. Uniacke,—Hon. M. B. Almon, S. P. Fairbanks and H. Ince, Esqrs. *Treasurer*, Edw. Binney; *Sec'y*, Brenton H. Collins; *Hon. Sec'y*, Wm. Howe, Esqrs. *Executive Committee*, J. G. A. Creighton, J. W. Merkel, T. B. Akins, T. A. Brown, P. C. Hill, Peter Lynch, W. C. Silver, J. C. Cogswell, W. A. McAgy, Jno. C. Haliburton, Wm. Dunbar, J. W. Fenerty, Chas. Allison, S. A. White, Wm. A. Hare, Law. E. Van Buskirk, W. H. Tully, and F. J. Lordly, Esqrs., and all Clergymen of the Church of England who are members of the Association. *Life Members*, Wm. Cunard, Jas C. Cogswell, Chas. Cogswell, M. D., Esqrs., and Miss Cogswell.

THE INCORPORATED DIOCESAN CHURCH SOCIETY OF NOVA-SCOTIA.

PATRONS.—His Excellency the Earl of Mulgrave; The Society for the Propagation of the Gospel in Foreign Parts; and The Society for Promoting Christian Knowledge.

President, the Lord Bishop of Nova-Scotia. *Vice-Presidents*, Ven. Archdeacon Willis, D. D. and D. C. L., *Hon.* Sir Brenton Halliburton, *Kt.*, *Hon.* M. B. Almon, Lawrence Hartshorne, Jno. S. Morris, and *Hon.* W. B. Bliss, Esqrs. *Sec'y*, Rev. E. Gilpin, jr., A. M. *Assist. Sec'y*, Henry Pryor, Esq., A. M. *Treasurer*, Wm. C. Silver, Esq. *Executive Committee*, all Clergymen licensed by the Bishop of the Diocese, T. B. Aikins, T. A. Brown, P. C. Hill, Wm. Gossip, W. H. Marvin, Jno. W. Ritchie, J. R. DeWolf, M. D., Nepean Clarke, A. M. Uniacke, Jas. R. Smith, W. A. Hare, W. J. Almon, M. D., Edw. Binney, M. Rudolf, Saml. P. Fairbanks, Lt. Col. Myers, E. D. Meynell, Jno. Silver, Chas. Cogswell, M. D., and Jas. C. Cogswell, Esqrs. *Auditors*, Nepean Clarke and Thos. A. Brown, Esqrs. *Life Members*, Hon. Enos Collins, Hon. Alex. Stewart, C. B., Rev. E. Gilpin, jr., Hon. Sir S. Cunard, *Bt.*, Miss Totten, J. G. Farish, M. D., E. K. S. Butler and Lewis Bliss, Esqrs, the Lord Bishop of Nova-Scotia, and Hon. M. B. Almon.

NOVA-SCOTIA COMMITTEE OF THE SOCIETY FOR PROMOTING CHRISTIAN KNOWLEDGE.—The Lord Bishop, the Ven. Archdeacon, Hon. Sir Brenton Halliburton, *Kt.*, Hon. W. B. Bliss, Rev. J. Ambrose, Rev. Wm. Bullock, Rev. E. Gilpin, Rev. H. L. Yewens, Rev. J. H. Drumm, Rev. Thos. H. White, Rev. E. Gilpin, jr. (Sec'y), and Wm. Gossip, Esq.

COMMITTEE UPON PROVISION FOR WIDOWS AND ORPHANS.—Rev. J. T. Twining, D. D., Rev. Wm. Bullock, Rev. G. W. Hill, Rev. E. Gilpin, jr., (Sec'y), Hon. M. B. Almon, Hon. W. B. Bliss, Nepean Clarke and J. C. Cogswell, Esqrs.

CHURCH ENDOWMENT FUND COMMITTEE.—Andw. M. Uniacke, Chas. Cogswell, M. D., Wm. A. Hare, A. M. Cochran, P. C. Hill, Thos. A. Brown, Hon. Alex. Stewart, C. B., Brenton H. Collins, Wm. Cunard,

Hon. M. B. Almon, Jas. C. Cogswell, C. B. Bowman, Nepean Clarke, Edw. Binney, Chas. W. H. Harris, Hon. Wm. B. Bliss, and Geo. Smithers, Esqrs., and Rev. Geo. W. Hill, *Hon'y Secy.*

The annual meeting of the Society is held at Halifax, in the month of October, or at such time as the Executive Committee shall appoint.

MINISTERS OF THE SYNOD OF THE ESTABLISHED CHURCH OF SCOTLAND, IN NOVA-SCOTIA.

Moderator, Rev. Alex. McLean. Clerk, Rev. Jas. Mair. Superintendent of Missions, Rev. John Martin. Synod Treasurer, William Gordon, Esq., Pictou.

PRESBYTERY OF HALIFAX.—Halifax, St. Matthew's, Rev. John Scott, A. M. and Rev. Thos. Jardine; St. Andrew's, Rev. Geo. Boyd; Missionary, Rev. Geo. W. Stewart.

PRESBYTERY OF PICTOU.—McLellan's Mountain, Rev. Alex. McGillivray. Pictou, Rev. A. W. Herdman, A. M. New Glasgow, Rev. Allan Pollock. Merigomish, Rev. Jas. Mair. Pugwash, Rev. Thos. Tulloch. Gairloch and Salt-Springs, Rev. Alex. McKay. Wallace, Rev. Jas. Christie. Missionary, Rev. Jno. Sinclair.

PRESBYTERY OF PRINCE EDWARD'S ISLAND.—Charlotte-Town, Rev. Thos. Duncan. Belfast, Rev. Alex. McLean. George-Town, Rev. Andw. Lochhead. Missionaries, Rev. —— McLaren and Rev. D. McDonald.

The Synod meets this year at Pictou on the last Wednesday in June.

CHURCH OF SCOTLAND HOME MISSIONARY SOCIETY.—Prest., Wm. Sutherland, Esq. Vice-Prests., Jas. Thomson and Geo. P. Mitchell, Esqrs. Sec'y, Mr. W. H. Neal. Asst. Sec'y, Mr. Scott Mitchell. Treasurer, Mr. Jno. Doull. Committee, Messrs. Gray, Scullie, McCulloch, Phillip Thompson and Bremner.

PRESBYTERIAN CHURCH OF NOVA-SCOTIA.

Moderator, Rev. Jas. Smith, D. D. Synod Clerk, Rev. P. G. McGregor. Synod Treasurer, Abraham Patterson, Esq., Pictou.

PRESBYTERY OF TRURO.—Upper Londonderry, Rev. Eben. E. Ross. Lower Londonderry, Rev. A. L. Wylie. Truro, Rev. Wm. McCulloch. Onslow and Beaver Brook, Rev. J. I. Baxter. Noel, Rev. T. S. Crow. Stewiacke, Rev. Jas. Smith, D. D. Parrsboro', Rev. J. McG. McKay. Harvey, N. B., Rev. Saml. Johnson. Maitland, Rev. J. Currie. Middle Stewiacke and Brookfield, Rev. Alex. Cameron. Goose River, Rev. W. S. Darrach. Presbytery Clerk, Rev. A. L. Wylie.

PRESBYTERY OF HALIFAX.—Windsor, Rev. J. L. Murdoch, A. M. Halifax, Rev. P. G. McGregor. Nine Mile River, Kennetcook and Gore, Rev. John Cameron. Yarmouth, Rev. G. Christie. Shelburne, Barrington and Clyde River, Rev. Geo. M. Clark. Upper and Middle Musquodoboit, Rev. Robt. Sedgwick. Shubenacadie and Lower Stewiacke, Rev. J. McLearn. Annapolis and Bridgetown, Rev. Jas. A. Murray. Newport and Kempt, Rev. J. M. McLeod. Presbytery Clerk, Rev. J. M. McLean.

PRESBYTERY OF PICTOU.—East Branch, East River, Rev. Angus McGillivray. West Branch, East River, Rev. Jno. McKinnon. West River, Rev. Geo. Roddick. Central Church, W. River, Rev. Jas. Thomson. Merigomish, Rev. A. P. Miller. Pictou Town, Rev. Jas. Bayne. New Glasgow, (James' Church,) Rev. David Roy and (Primitive Church) Rev. Geo. Walker. Green Hill, Rev. Geo. Patterson. Tatamagouche,

Rev. Jas. Byers. Antigonish and Cape George, Rev. Thos. Downie. Chatham, Rev. Jno. McCurdy. Caledonia, Sherbrooke, and Glenelg, Rev. Jas. Watson. Presbytery Clerk, Rev. Geo Walker.

PRESBYTERY OF P. E. I.—Cove Head, Rev. Jas. Allen. Bedeque, Rev. R. S. Patterson, A. M. New-Glasgow, New-London and Cavendish, Rev. Isaac Murray. St. Peter's, Rev. Henry Crawford. Cascumpec, Rev. Allan Fraser. Presbytery Clerk, Rev. J. Allan.

Home Missionaries, Rev. Jno. Sprott, Rev. Jas. Waddell, and Messrs. Robt. Grant, Sam. McCulley, Wm. Keir, Robt. Laird, Thos. Sedgwick and Jno. D. McGilvray. Foreign Missionaries, Rev. J. Geddie, Aneiteum; Rev. G. N. Gordon, Emmauga; and Rev. J. W. Matheson, Tana; Rev. Saml. F. Johnson, New Hebrides.

BOARD OF HOME MISSIONS.—Rev. Messrs. Patterson, Thomson, Walker and McGilvray, with Messrs. Anth'y. Collie, Jho. McKinnon, David Fraser and Law. Miller, ruling Elders. Sec'y, Rev. Geo. Patterson.

BOARD OF FOREIGN MISSIONS.—Rev. Messrs. Roy, Waddell, Baxter, Roddick, Bayne and McKinnon, and Messrs. Jno. Lochead, Ken. Forbes, Jas. Stalker and Peter Ross, ruling Elders. Sec'y, Rev. Jas. Bayne.

The Synod meets this year at Pictou town on the third Wednesday in June, at 7 o'clock, p.m.

THEOLOGICAL SEMINARY AT TRURO.—Professor of Systematic Theology, Rev. J. Ross. Professor of Biblical Literature, Rev. Jas. Smith, D. D. Professor of Mental and Moral Philosophy, Rev. Jas. Ross. Professor of the Classics, Mathematics and Natural Philosophy, Mr. Thos. McCulloch.

Seminary Board.—The Professors, *ex officio*, Rev. Messrs. McCulloch (Convener), Baxter, E. Ross (Sec'y), Wylie, Cameron, Currie and McKay, and Messrs Robt Smith, David McCurdy, Isaac Fleming, Wm. McKim, Fleming Blanchard, and Adam Dickie.

The Theological Hall opens on the 1st of Septr., and the Classical, Mathematical, and Philosophical classes in the middle of October.

SYNOD OF THE FREE CHURCH OF NOVA-SCOTIA.

Moderator, Rev. H. McLeod, D. D. Clerk, Rev. Wm. Duff.

PRESBYTERY OF HALIFAX.—Halifax, Rev. Professors King and Lyall and Rev. Jno. Hunter. Dartmouth, Rev. A. McKnight. Cornwallis, (North) Rev. Wm. Murray; (South) Rev Wm. Forlong; (West) Rev. A. W. McKay. Lunenburg, Rev. Wm. Duff. Bridgewater, Rev. H. D. Steele. Bermuda, Rev. W. Thorburn. Musquodoboit, Lawrence-town and Lake Porter. Rev. A. Stuart. Probationers, Rev. St. George's, Bermuda; and Rev. R. Murray, Halifax. Catechist, Mr. Jno. Lamont, Goodwood.

PRESBYTERY OF PICTOU.—New Glasgow, Rev. Jno. Stewart. St. Mary's and Lochaber, Rev. Alex. Campbell. Wallace, Rev. J. Munro. Barney's River and Blue Mountain, Rev. D. B. Blair. Probationer, Rev. D. Sutherland. Catechist, Mr. Adam McKay.

PRESBYTERY OF CAPE BRETON.—Sydney, Rev. H. McLeod, D. D. Boularderie, Rev. Jas. Fraser. Sydney Mines, Rev. Matt. Wilson. St. John's, N. F. L., Rev. M. Harvey. Harbor Grace, N. F. L., Rev. A. Ross.

PRESBYTERY OF RICHMOND.—West Bay, Rev. M. Stewart. Plaister Cove, Rev. W. G. Forbes. Grand River, Rev. Jas. Ross. Whycocomah, Rev. C. L. Ross.

PRESBYTERY OF VICTORIA.—Broad Cove, Rev. Jno. Gunn, St. Ann's, Rev. Abr. McIntosh. Baddeck, Rev. K. McKenzie. Catechist, Mr. D. McKinnon.

PRESBYTERY OF P. E. ISLAND.—Brown's Creek, Rev. Alex. Munro. New London, Rev. Alex. Sutherland. Murray Harbor, Rev. Neil McKay. Charlottetown, Rev. Geo. Sutherland. Woodville, Rev. Don. McNeil. Catechist, Mr. H. McMillan.

The Synod meets this year at New Glasgow, on the third Thursday of June.

College and Academy Board.—Rev. Profs. King and Lyall; Rev. Messrs. Hunter, McKnight and Steele; Messrs. A. McKinlay (Chairman), R. Boak, P. Ross, R. Romans, J. H. Liddell (Secy), F. W. George, R. P. Grant, H. L. Dickie, K. Henderson, J. Munn, W. Gammell, and Hon. T. D. Archibald.

Home Mission.—Committee, Rev. H. D. Steele (Convener), Profs. King and Lyall, Rev. J. Hunter and Rev. A. McKnight; Messrs. W. Anderson, P. Ross and J. Barnes; with Rev. J. Stewart, New Glasgow; Dr. McLeod, Sydney; and A. Sutherland, P. E. I., corresponding members.

Foreign Mission.—Committee, Presbytery of Pictou, Rev. Dr. McLeod, A. Sutherland, M. Stewart, A. McIntosh and A. McKnight. Rev. J. Stewart, Convener.

CLERGY OF THE ROMAN CATHOLIC CHURCH IN NOVA-SCOTIA.

DIOCESE OF HALIFAX.—His Grace the Most Reverend THOMAS L. CONNOLLY, Archbishop of Halifax.

Rt. Rev. Colin Francis McKinnon, D. D., Lord Bishop of ARICHAT, residing at Antigonish.

Halifax.—St. Mary's Cathedral, Very Rev. M. Hannan, D. D., Rev. Patk. Power, Rev. Jno. B. Woods, Rev. T. L. Madden, and Rev. Jas. Rogers. Chaplain to the Garrison, Rev. Edw. Butler. Dartmouth, Rev. Dennis Geary. Kentville, Rev. Jas. Kennedy. Herring Cove, Rev. Jno. Carmody. Eastern Harbours, Rev. A. McIsaac. Clare, Rev. Jos. P. Roles. Yarmouth, Rev. Jno. Quinnan. Eel Brook, Rev. M. Berthe. Pubnico, Rev. F. Blanchette. Liverpool, Rev. Jno. Mark. Shubenacadie, Rev. Patk. Dunphy. Chezetcook, Rev. L. Hiser. Cumberland, Rev. Peter Danaher. Windsor, Rev. Thos. Walsh. Annapolis, Rev. David O'Connor. St. Michel, Rev. Jno. M. Gay. Meteghan, Rev. Wm. McLeod. Bermuda, Rev. Philip Holden, Chaplain to Convicts. Scissiboo, Rev. Jas. Daly.

SOCIETY OF ST. VINCENT OF PAUL.—President, Mr. Jno. Barron. Vice Prests., Messrs. J. W. Quinnan and Peter Grant. Sec'y, Mr. W. Compton. Treasurer, Mr. Jas. Wall. Spiritual Director, Rev. Dr. Hannan.

ST. MARY'S CATECHISTICAL SOCIETY.—President, Rev. Dr. Hannan. Vice-President, Mr. Jos. W. Quinnan. Treasurer, Peter Morrissey, Esq. Sec'y, Mr. Stephen Tobin. Asst. Sec'y, Mr. Chas. McCarthy.

HALIFAX CATHOLIC INSTITUTE.—Spiritual Director, Rev. J. P. Roles. Prest., E. Maturin; Vice P., Thos. Kenny, jr.; Sec'y, P. Wallace, Esqrs.

DIOCESE OF ARICHAT.—Antigonish, Rev. Jno. Cameron, D.D. Arisaig, St. Margaret's, &c., Rev. K. T. McDonald. Cape George, St. George's, &c., Rev. Andw. McGilvray. Pictou, New Glasgow, Merigomish, &c., Rev. Thomas Sears. St. Andrew's, St. Mary's, &c., Rev. Ronald McGilvray, senr. West River, Lochabar Lake, &c., Rev. Ron. McGilvray, junr. Tracadie, Irish Village, &c., Rev. Jno. Quinan. Havre a Bouche, Assumption, &c., Rev. W. McLeod. Guysborough, St. Ann's, &c., Rev. Alex. McSween. Port Mulgrave, Ship Harbor, &c., Rev. Jno. U.

McDonell. White Haven, St. Mary's, &c., Rev. Jas. Drummond. Arichat, St. Mary's, &c., Rev. Hubert Gerrior and Rev. W. B. McLeod. Mabou, Port Hood, St. Peter's, Very Rev. Alex. McDonald, Vicar General. Judique, Creignish, River Denis, &c., Rev. Allan MacLean. Broad Cove, Lake Ainslie, Upper Margaree, &c., Rev. Jno. Grant. Cheticamp, Lower Margaree, &c., Rev. Wm. Chisholm. North Sydney, Sydney Mines, Little Bras d'Or, &c., Very Rev. Jno. Laughlan. South Sydney, Bridgeport, Lingan, &c., Rev. Jas. Quinan. Main-a-Dieu, Louisburg, &c., Rev. Rich'd Meighan. East Bay, Red Islands, Grand Mira, &c., Rev. Neil McLeod. L'Ardoise, River Bourgeois, &c., Rev. Julien Courteau. Grand Narrows, Bras d'Or, St. Barra's, Boisdale, Rev. Don. McKinnon. Cape North, Bay St. Lawrence, Ingonish, &c., Rev. Don. McIsaac, Miss'y.

St. Francis Xavier's College, Antigonish.—Board of Trustees: The Rt. Rev. the Bishop of Arichat, ex-officio President of the Board and Patron of the College; Rev. Wm. B. McLeod, Alex. McSween, Rev. Ronald McGilvray; Duncan Grant, Alex. Chisholm, and Dougald Cameron, Esqrs.

Professor of Mathematics and N. Philosophy, R. McDonald, Esq. Director of Studies, Professor of Dogmatical Theology, Greek and Hebrew, Rev. Jno. Shulte, D. D. Professor of Sacred Scriptures, Moral Theology and Church History, Rev. Jno. Cameron, D. D. Professor of Greek and Latin, Rev. R. McDonald. Professor in the English Department, Mr. F. McRae.

Female Department, in connection with the College, conducted by Miss Hooper.

Convent of the Congregation at Arichat.—Lady Superioress, Sister St. John of the Cross. Professors, St. Mary of the Cross, St. Clement, St. Melanie.

Convent of the Trappist Nuns at Tracadie.—Superioress, Mother Anne (Cote).

Trappist Monastery or Petit Clairvaux, Tracadie.—Prior, Very Rev. Father James. Rev'ds. Paul and Arsenius, newly ordained Priests of the same order.

Arichat Academy, Arichat.—President, Director of Studies, &c., Rev. Hubert Gerrior. Professors, Messrs. Angus McNeil and Colin Chisholm.

St. Andrew's Grammar School.—Professor, Mr. Jno. McDonald. Asst. Teacher, Mr. Saml. McDonald.

WESLEYAN METHODIST MISSIONARIES.

President of the Conference of Eastern British North America, Rev. Matthew Richey, D. D. Co-Delegate, Rev. R. Knight, D. D. Secretary, Rev. Humphrey Pickard, D. D.

Halifax District.—*Halifax*, Rev. S. W. Sprague, Rev. Jno. Brewster, Rev. Chas. Churchill, A. M., Chairman and Book Steward, *Rev. Henry Pope, Rev. Arthur McNutt.** *Dartmouth*, Rev. Jno. Cassidy, *Sambro* and *St. Margaret's Bay*, Rev. Jos. S. Coffin. *Lunenburg*, Rev. Jos. Hart, *Rev. Jno. Marshall.* *Petite Riviere*, Chas. DeWolfe, A. M. *Mill Village*, Rev. A. B. Black. *Liverpool*, Rev. Jno. S. Addy. *Port Mouton*, Rev. Jno. Howie. *Windsor*, Rev. Chas. Stewart (Finan. See'y), Rev. Jas. Likely. *Newport*, Rev. Jas. G. Hennigar. *Kempt*,

* The names in italics are Supernumeraries.

Rev. Geo. B. Payson. *Maitland*, Rev. Robt. E. Crane. *Bermuda*, Rev. Wm. T. Cardy, Rev. Douglas Chapman.

St. John, N. B., District.—*St. John*, Rev. Jno. McMurray (Chairman), Rev. Wm. Wilson, Rev. J. Lathern, Rev. Wm. Temple, Rev. Jas. England, Rev. Edm. Botterell (Finan. Sec'y). *St. Andrews*, Rev. Jno. Brownell. *St. Stephens*, Rev. Hezekiah McKeown. *St. David's*, Rev. Wm. Tweedy. *Milltown*, Rev. Wm. Smith. *Sussex Vale* and *Grand Lake*, Rev. R. Smith, Rev. Wm. Alcorn. *Upham*, Rev. Henry Holland. *Greenwich*, Rev. Jas. Burns.

Truro District.—*Truro*, Rev. T. H. Davies, Chairman. *River Philip*, Rev. Alex. M. Desbrisay, Finan. Sec'y. *Wallace*, Rev. Wm. Allen. *Pagwash*, Rev. Wm. Ryan. *River John*, Rev. G. S. Milligan, A. M. *Guysborough* and *Canso*, Rev. Geo. O. Huestis, Rev. S. F. Huestis, Rev. J. J. Teesdale. *Middle Musquodoboit*, Rev. W. C. McKinnon. *Sydney, C.B.*, Rev. F. W. Moore, Rev. S. T. Teed. *Ship Harbour* and *Arichat*, Rev. Jos. Sutcliffe. *Port Hood* and *Margaree*, Rev. Isaac Thurlow.

Prince Edward Island District.—*Charlottetown*, Rev. Ingham Sutcliffe, Chairman. *Cornwall* and *Little York*, Rev. Henry Pope, jr., Finan. Sec'y. *Pownall*, Rev. Roland Morton. *Bedeque*, Rev. J. Prince, *Rev. J. B. Strong*. *Margate*, Rev. Rich'd Johnson. *King's Co.*, Rev. Alex. W. Tuttle.

Fredericton District.—Rev. Thos. M. Albrighton, Rev. F. H. W. Pickles. *Sheffield*, Rev. Rich'd Knight, D. D., Co-Delegate and Chairman. *Woodstock*, Rev. Robt. A. Temple, Finan. Sec'y, Rev. D. D. Currie, Rev. Robt. Wasson. *Andover*, Rev. T. Watson Smith. *Nashwaak*, Rev. Jno. Read. *Gagetown* and *Burton*, Rev. Wm. C. Brown, Rev. David B. Scott. *Miramichi*, Rev. Geo. M. Barratt. *Bathurst*, Rev. Chas. Gaskin.

Sackville District.—*Sackville*, Rev. Jas. R. Narraway, A. M., Rev. Stephen Humphrey, A. B., Rev. Humphrey Pickard, D. D., Chairman, Rev. Jno. Allison, A. B. *Point de Bute*, Rev. Jno. Snowball, Rev. Wm. Perkin. *Moncton*, Rev. J. V. Jost, Finan. Sec'y. *Hopewell*, Rev. Jas. Buckley. *Richibucto*, Rev. J. L. Sponagle. *Amherst*, Rev. Fredk. Smallwood. *Parrsboro'*, Rev. Richd. Weddall, Rev. Jas. Tweedy.

Annapolis District.—*Annapolis*, Rev. Jas. Taylor. *Bridgetown*, Rev. Mich. Pickles, *Rev. G. Miller*, *Rev. J. F. Bent*. *Wilmot*, Rev. Samuel W. Avery. *Aylesford*, Rev. Geo. W. Tuttle. *Horton*, Rev. Thos. Angwin, Chairman. *Cornwallis*, Rev. Wm. Smithson, Rev. Geo. Butcher. *Digby*, Rev. W. McCarty. *Yarmouth*, Rev. Geo. Johnston, Finan. Sec'y, Rev. T. S. Richey. *Barrington*, Rev. Robt. Duncan. *Shelburne*, Rev. Thos. Tweedy.

The Conference this year will be held at on the

Wesleyan Missionary Society.—Rev'ds. M. Richey, D. D., H. Pickard, D. D., Roland Morton, Arthur McNutt, Edm. Botterell, Jno. McMurray, Thos. H. Davies, Wm. Wilson, Henry Daniel, Jas. G. Hennigar, Fredk. Smallwood; Hon. J. H. Ryan, Hon. Judge Wilmot, Hon. J. J. Rogerson; M. G. Black, R. Salter, N. Moses, Geo. H. Starr, R. Brecken, and Jno. H. Anderson, Esqrs.

MINISTERS OF THE ASSOCIATED BAPTIST CHURCHES IN NOVA SCOTIA.

Advocate Harbour, Rev. T. Keillor. Antigonish, Rev. J. Whidden. Aylesford, Rev. Chas. Tupper, D. D., and Rev. A. Stronach. Amherst, Rev. J. E. Balcom. Amherst Shore, Rev. D. Lawson. Beaver River,

Rev. T. Delong. Bridgetown, Rev. Geo. Armstrong, A. M. Bridgewater, Rev. I. J. Skinner, A. B. Canso, Rev. J. Miller. Charlottetown, P.E.I., Rev. Jno. Davis. Chester, Rev. J. C. Hurd. Clements, Rev. A. Cogswell and Rev. J. Potter. Cornwallis, Rev. A. S. Hunt, A. M. Berwick, Rev. Wm. Chipman and Rev. E. M. Saunders, A. B. Billtown, Rev. Jas. Parker. Long Point, Rev. D. Pineo and Rev. R. Walker. Dartmouth, Rev. R. D. Porter. Digby, Rev. A. H. Munro. Digby Neck, Rev. J. C. Morse. Port George, Rev. J. A. Moore. Gaspereaux, Rev. E. O. Read. Guysborough, Rev. Albert Porter. Halifax, Granville-street church, Rev. W. H. Humphrey, and North church Rev. S. N. Bentley, A.M. Hammonds Plain and Sackville, Rev. T. H. Porter. Hantsport, Rev. Wm. Burton, and Rev. S. T. Rand, Micmac Missionary. Hillsborough, Rev. Obed Parker. Lower Granville, Rev. J. Spencer. Kempt, Rev. B. Vaughan. Lake George, Rev. J. Stubbert. Locke's Island, Rev. A. W. Barss. Lower Aylesford, Rev. J. L. Read. Liverpool, Rev. Thos. A. Higgins, A. M. Long Island, Rev. H. Achilles. Maitland, Rev. Maynard Parker. Milton, Rev. E. Foshay. La Have, Rev. B. Taylor. New Guysborough, Rev. Jacob Allan. Newport, Rev. Geo. Dimock and Rev. J. Bancroft. Nictaux, Rev. W. G. Parker. New Minas, Rev. Thos. W. Crawley, A. M. North River, P. E. I., Rev. M. Ross. North Sydney, Rev. H. Ross. Sydney and North West Arm, Rev. Geo. Richardson. Parker's cove, Rev. J. Plumb. Ohio, Rev. Jos. H. Saunders. Onslow, Rev. B. Scott. Port-au-Pique, Rev. J. Reid. Port Medway, Rev. R. R. Philp, A. B. Rawdon, Rev. J. Stevens. Scissiboo, Rev. Chas. Randall. St. Mary's, Rev. H. Eagles. Truro, Rev. D. W. C. Dimock. Tancook, Rev. N. Baker. Tracadie, Rev. A. P. Shiels. Three Rivers, P. E. I., Rev. J. Shaw. Upper Economy, Rev S. Thompson. Wilmot, Rev. N. Vidito. Wilmot Mountains, Rev. P. F. Murray. Westport, Rev. W. H. Caldwell. Windsor, Rev. D. M. Welton, A. B. Wolfville, Rev. J. M. Cramp, D. D., Rev. S. W. DeBlois, A. M., Rev. A. W. Sawyer, A. M., and Rev. Jno. Chase. Yarmouth, Rev. H. Angell, Rev. E. N. Harris, and Rev. A. Martell.

Nova-Scotia Baptist Home Missionary Society.—President, Rev. Willard G. Parker. Vice-Presidents, Rev. R. McLearn, Rev. D. Freeman. Rev. Jas. Parker, Rev. D. W. C. Dimock. Treasurer, Jno. Whitman; Auditor, Jno. W. Barss, Esqrs. Sec'y, Rev. S. N. Bentley. Board of Managers, the above Officers and Rev. J. M. Cramp, D. D., Rev. A. S. Hunt, A. M., Rev. Jno. Chase, Rev. I. J. Skinner, Rev. Wm. Burton, Rev. Wm. Chipman, Rev. A. Stronach, Rev. T. W. Crawley, Rev. E. F. Foshay, Rev. J. E. Balcom, Rev. T. H. Porter, rev. Jno. Shaw; Hon. J. McCully, Jas. W. Johnston, jr., J. W. Nutting, S. Selden, Mayhew Beckwith, Abel Parker, Jacob S. Layton, B. Douglass, T. S. Harding, W. L. Evans, Jno. King and Herbert Cunningham, Esqrs. Life Members, Rev. Jno. Chase, Jno. W. Barss, Hon. Jon. McCully, Jno. Whitman, R. McLearn, Wm. L. Evans and Jas. Gourley, Esqrs.

Board of Foreign Missions.—Rev. Geo. Armstrong, Chairman; Rev. Chas. Tupper, D. D., Sec'y; S. Wheelock, Esq., Treasurer; Rev. W. G. Parker, Rev. Abram Stronach, Rev. Nat. Vidito, Rev. C. Randall, Rev. Jas. Parker, Rev. I. E. Bill, Rev. S. Robinson, Rev. E. B. DeMill, and Elisha Harris, Ambrose Dodge, Thos. McHenry and A. McG. Seely, Esqrs.

The Western Association, comprising the counties of Yarmouth, Digby, Shelburne and Annapolis, meet this year at Hillsborough, on the *second* Saturday in June.

The Central Association, comprising the counties of King's, Hants,

Lunenburg and Halifax, meet this year at Windsor, on the *third* Saturday in June.

The Eastern Association, comprising the counties of Colchester, Cumberland, Guysborough, Pictou, Sydney, C. B., and Prince Edward Island, meet this year at Maccan.

The Baptist Convention of Nova Scotia, New Brunswick, and Prince Edward Island, meet this year at Sackville, N. B., on the *Thursday* after the 18th August.

ASSOCIATED FREE CHRISTIAN BAPTIST MINISTERS IN NOVA SCOTIA.

Cornwallis, Elders J. B. Norton and Walter Weston; Yarmouth, Elders Chas. Knowles, David Oram, calvin cann and Thos. Brady; Barrington, Elder Albert Swim; Argyle, Elder C. J. Oram; Port Medway, Elder Edw. Sullivan; caledonia, Elder Douglas Thorpe, Saml. West and Andw. S. cann, Licentiates; Wood's Harbour, Elder Henry A. Stokes. This conference has 19 churches and 1800 members. The New Brunswick conference has 73 churches, 25 ordained ministers, 4 licentiates, and 5260 members. The above conferences are of the same faith and order.

FREE WILL BAPTIST MINISTERS.

Cape Sable Island, Elder H. W. Harris; Solid Rock, Elder Edw. Reynolds; Yarmouth, Elder Jno. Jenkins; Bridgewater, Elder Asa Bent; Barrington Head, Elders S. McKcown and W. W. Ashley.

CONGREGATIONAL MINISTERS IN NOVA SCOTIA.

Yarmouth, Rev. Robt. Wilson, Secretary. Chebogue, Rev. Jacob Whitman. Ship Harbour, Rev. Jas. Newton. Cornwallis, Rev. ——— Cox. Milton, Rev. Geo. cornish, A. B. Liverpool, Rev. Jas. Melvin. Margaree, C. B., Rev. Josiah Hart. Manchester, Rev. F. Deering.

English Lutheran Minister.—Bridgewater, Rev. W. M. Bowers.

German Minister of Lutheran church—Lunenburg, Rev. chas. E. cossman.

Universalist church.—Halifax, Rev. N. Gunnison.

African Episcopal Methodist church.—Halifax, Rev. J. N. Mars.

African Baptist Association.—*Ordained Ministers*—Halifax, Rev. Rich. Preston, Bishop. Hammond's Plain, Jno. Hamilton. Bear river, Henry Jackson. Evangelists, Jno. Thomas, Halifax; Benson Smythers, Preston. Licentiate for Second church at Preston, Geo. Neal. First church at Preston, Thos. Saunders, Jno. collins. Beach Hill, Henry Baylie. Dartmouth, chas. Roan. Yarmouth, David Dizes. Weymouth, Jas. Shepherd. campbell Road, Edw. Taylor. Digby Joggin, Jas. Wilmot. clerks, Jas. Lankford, Jno. Pleasant.

NOVA-SCOTIA BIBLE SOCIETY.

Patron, His Excellency the Earl of Mulgrave.

President, Rev. John T. Twining, D.D. Vice Presidents, Hon. Jas. W. Johnston, M. G. Black, J. W. Nutting and Wm. Pryor, Esqrs. Treas., M. G. Black; Sec'y, S. L. Shannon; Asst. Sec'y, Isaac Smith, Esqrs. Committee, Rev'ds Jno. Scott, R. F. Uniacke, Jno. Martin, J. C. Cochran, chas. churchill, Jno. Hunter, T. Crisp, S. N. Bentley, Geo. W. Hill, S. W. Sprague, Jno. Brewster, W. Humphrey—Hon. M. B. Almon, Hon. W. A. Black, Hon. Hugh Bell, Henry Pryer, J. H. Anderson, S. Selden, T. A. Brown, W. C. Silver, T. A. S. DeWolf, J. F. Avery, M. D., A. Mackinlay, J. G. A. Creighton, chas. Robson, Peter Lynch,

Jas. Thomson, J. W. Ritchie, P. C. Hill, Jas. C. Cogswell, Nepean Clarke, Geo. H. Starr, Jno. T. Thomas, D. McEwen, Robt. Miller, Col. Nelson, R. E., and Capt. Webber Smith, Esqrs.

Depository, No. 48 Barrington street, opposite St. Paul's Church. Life Members, Saml. Creelman, J. C. Cogswell and H. B. Webster, Esqrs.

HALIFAX LADIES' BIBLE ASSOCIATION.—Prest., Mrs. Nepean Clarke. Treas., Mrs. S. N. Binney. Sec'y, Mrs. Edward Binney. Committee, Mrs. R. F. Uniacke, Mrs. P. G. McGregor, Mrs. Liddell, Mrs. Wm. Howe, Mrs. R. Tremain, Mrs. F. M. Passow, Mrs. D. McN. Parker, Mrs. M Wallace, Mrs. Wm. Creighton, Mrs. Edw. Smith, Mrs. McLean, Mrs. F. W. Smith, Mrs. Thos. Bauer, Mrs. Andw. Mitchell, Mrs. Jas. Cogswell, Mrs. Thos. Brown, Miss Richardson, Miss Creighton, Miss Hierlihy, Miss Black, Miss J. Tremain, Miss Crichton, Miss J. Hosterman, Miss H. Reynolds, Miss Strachan, Miss M. Murison and Miss Fairbanks.

HALIFAX CITY MISSION.—Committee, Rev. Dr. Twining (Chairman), Rev. —— Sprague, Rev. Thos. Jardine—A. K. Doull, S. H. Black, and Saml. A. White, Esqrs. Missionary, Mr. Arch. Morton. Secretary, Jas. Farquhar, Esq. Treas., S. L. Shannon, Esq. The committee meet on the first Wednesday in every month in the Y. M. C. Association Rooms. There is a ragged school in connexion with the Mission, of which the committee are Peter Lynch, P. C. Hill, and Jas. F. Avery, M. D., Esqrs.

HALIFAX YOUNG MEN'S CHRISTIAN ASSOCIATION.

President, the Hon. Sir Brenton Halliburton, Kt. Vice Prests., Jas. Forman, Jno. W. Ritchie, J. G. A. Creighton, S. L. Shannon. Chas. Robson and Jas. C. Cogswell, Esqrs. Corresponding Sec'y, Wm. A. Hare; Recording Secretary and Librarian, Robt. Murray, Esqrs. Treas., Chas. Allison, Esq. Managing Committee, Fras. Johnson, S. A. White, P. C. Hill, Robt. Miller, Peter Lynch, T. A. Brown, Geo. H. Starr, J. R. Forman, W. S. Sterling, Saml. Black, Nepean Clarke, T. B. Akins, J. S. McLean, Peter Beuree, Alex. James, D. McEwen, Thos. F. Knight, W. B. Smellie, D. Henry Starr, and C. E. Brown, Esqrs.

Connected with this Association is a reading room and library.

Life Members of the Association, by payment of £10 and upwards—Hon. Enos Collins, Hon. Sir S. Cunard, Bt., Jas. C. Cogswell, M. G. Black, Wm. Murdoch, J. H. Anderson, G. H. Starr, J. C. Allison, Wm. A. Hare, Wm. Cunard, Henry Boggs, Wm. B. Fairbanks and Chas. Allison, Esqrs.

THE MIC-MAC MISSIONARY SOCIETY.

President, John W. Ritchie, Esq. Vice-Prests., J. F. Avery, M. D., Esq., and Rev. P. G. McGregor. Treas., G. E. Morton; Sec'y, Wm. Howe, Esqrs. Committee, Rev. J. T. Twining, D. D., Rev. Thos. Jardine, Rev. Thos. Crisp, Rev. A. McKnight, Rev. Roland Morton, Rev. S. W. Sprague, Rev. W. Humphrey, Rev. Jno. Hunter, Rev. Geo. Boyd, Rev. Chas. Churchill, Rev. S. N. Bentley—Chas. Robson, Jno. Burton, Wm. Hare, P. C. Hill, Jno. Orlebar, R. N., Geo. H. Starr, Alex. James, and S. L. Shannon, Esqrs. Missionary, Rev. S. T. Rand.

MASONIC.

THE MOST ANCIENT AND HONOURABLE FRATERNITY OF FREE MASONRY.

Grand Master of England—The Earl of Zetland.
Grand Master of Ireland—The Duke of Leinster.
Grand Master of Scotland—The Duke of Athol.

ENGLISH.

PROVINCIAL GRAND LODGE, UNDER ENGLISH JURISDICTION.

Provincial Grand Master for Nova Scotia, New Brunswick, Newfoundland and Prince Edward's Island, R. W. Hon. Alexander Keith. Dep. Grand Master, R. W. Jas. Forman, Esq. Senior Grand Warden, R. W. Edgcumbe Chevallier, Esq. Junior Grand Warden, R. W. Geo. Drillio, Esq. Grand Chaplain, V. W. Rev. Jno. Thos. Twining, D. D. Grand Treasurer, V. W. Archibald Scott, Esq. Grand Secretary, V. W. Henry C. D. Twining, Esq. Senior Grand Deacon, W. Wm. Twining, Esq. Junior Grand Deacon, W. Jas. Norwood, Esq. Grand Director of Ceremonies, W. Mr. Robt. Penton. Grand Superintendent of Works, W. Mr. Brenton D. Marshall. Grand Organist, W. Mr. Jno. B. Philips. Grand Sword Bearer, W. Mr. J. Snelling. Grand Standard Bearer, W. Mr. Robt. Stevens. Grand Pursuivant, W. Mr. Jno. Moore. Grand Stewards, Brs. Benjm. A. Smith, Robt. Howe, Fredk. Philpot, Richd. T. Roome, Frank Biddescombe and Geo. Dallas. Committee of Charity, V. W. Rev. J. T. Twining, D. D., Chairman; W. Wm. L. Murison, W. Robt. Penton, W. And. W. McKinlay, W. Chas. R. Morris, and W. Wm. H. Tully. Grand Tyler, W. Mr. Jno. Shaw.

LODGES UNDER ENGLISH AUTHORITY.

ST. ANDREW'S LODGE, No. 137, Halifax.—Regular meeting on the *first* Tuesday of every month. W. Master, Wm. Grant, jr., Esq. Treasurer, Jno. Woodill, Esq. Sec'y, L. N. Herbert, Esq.

ST. JOHN'S LODGE, No. 187, Halifax.—Regular meeting on the *first* Monday of every month. W. Master, Edgcumbe Chevallier, Esq. Treasurer, Jas. Forman, Esq. Sec'y, Wm. Twining, Esq.

VIRGIN LODGE, No. 558, Halifax: regular meeting on the *fourth* Monday of every month. W. Master, Jno. A. Sinclair, Esq. Treasurer, Lemuel J. Morton, Esq. Sec'y, Wm. L. Murison, Esq.

ROYAL STANDARD LODGE, No. 564, Halifax: regular meeting on the *second* Tuesday of every month. W. Master, Mr. Thos. Micklewright. Treasurer, Mr. Geo. Keyte. Sec'y, Mr. Jas. Cooper.

ROYAL SUSSEX LODGE, No. 704, Halifax: regular meeting on the *first* Thursday of every month. W. Master, Mr. Geo. Gordon. Treasurer, Mr. Angus McLean. Sec'y, Mr. Zebina Hall.

UNION LODGE, No. 994, Halifax: regular meeting on the *third* Monday of every month. W. Master, Mr. Chas. R. Morris. Treasurer, Mr. ————. Sec'y, Mr. Israel T. Richardson.

ST. ANDREW'S LODGE, No. 732, Sydney, C. B.: regular meeting on the *third* Tuesday in every month. Past Master, Mr. Jas. Anderson. Sec'y, Mr. Jno. Ferguson.

UNITY LODGE, No. 565, Lunenburg: regular meeting on the *first* Tuesday of every month. W. Master, Wm. M. Lawson, Esq. Sec'y, Mr. Jno. P. Lawson.

ALBION LODGE, No. 642, New Glasgow: W. Master, Donald Forbes, Esq.

ST. MARY'S LODGE, No. 572, Digby: W. Master, Jno. C. Wade, Esq.

NEW CALEDONIA LODGE, No. 826, Pictou: W. Master, Jas. McDonald; Sec'y, Geo. Millar, Esqrs.

ZETLAND LODGE, No. 821, Liverpool: regular meeting on the *fourth* Thursday of every month. W. Master, Geo. W. Bochur; Sec'y, Jno. Hood, Esqrs.

HIRAM LODGE, No. 873, Yarmouth: regular meeting on the *first* Monday of every month. W. Master, Geo. H. Redding; Sec'y, Thos. V. B. Bingay, Esqrs.

ACADIA LODGE, No. 888, Pugwash: W. Master, ————, Esq. Sec'y, Chas. E. McNutt.

KEITH LODGE, No. 911, Hillsburgh: W. Master, Geo. Nichell; Sec'y, Stephen B. Hennigar, Esqrs.

MARINER'S LODGE, No. 982, Granville: W. Master, Mr. Jno. Whinnie; Sec'y, Mr. Danl. J. Riordan.

ST. GEORGE'S LODGE (*new*), Cornwallis—Working under dispensation: W. Master, Jno. Fox, Esq.

SCOTTISH.

PROVINCIAL GRAND LODGE OF NOVA SCOTIA, NEW BRUNSWICK AND PRINCE EDWARD'S ISLAND.

Provincial Grand Master, R. W. Hon. Alexander Keith. Depute Grand Master, R. W. E. J. Lordly Esq. Substitute Grand Master, R. W. Jas. Thompson, Esq. Senior Grand Warden, R. W. Thos. Short; Junior ditto, R. W. Wm. Murray, Esqrs. Grand Chaplain, R. W. Rev. Jas. Wilson. Grand Sec'y, R. W. Geo. Fraser, Esq. Grand Treasurer, R. W. A. K. Doull, Esq. Senior Grand Deacon, R. W. W. A. Warren; Junior ditto, R. W. Jno. Scholfield, Esqrs. Grand Bible Bearer, R. W. Mr. Danl. Thom. Grand Architect, R. W. Mr. Jas. Wilson. Grand Jeweler, R. W. Mr. F. Traunweizer. Grand Director of Ceremonies, R. W. Mr. Levi H. Verge. Grand Director of Music, R. W. Mr. Jno. Larkin. Bible Bearer, Mr. Chas. W. Ford. Grand Sword Bearer, R. W. Mr. Jas. Fortune. Stewards, Messrs. R. W. Adolph Miersch, R. W. F. B. Braun, R.W. T. V. Woolrich, R. W. Saml. Wier, R. W. Fredk. D. Allison, and R. W. Wm. H. Scott. Grand Pursuivant, R. W. Mr. Mr. Wm. Costly. Grand Tyler, R. W. Mr. J. M. Taylor.

Quarterly communications the *third* Tuesday in February, May, August, and November. Annual communication on St. Andrew's Day.

BURNS' LODGE, No. 352, meets at Freemason's Hall, Halifax, on the *first* Wednesday in each month. R. W. Master, Jno. Richardson, Esq. Senior Warden, Robt. Howlett. Junior Warden, Jas. Carr. Senior Deacon, Thos. Rasey. Treasurer, Jas. Fortune. Sec'y, Wm. Grant Inner Guard, Mr. J. M. Taylor.

ATHOLE LODGE, No. 361, meets at Freemason's Hall, Halifax, on the *second* Monday of each month. R. W. Master, Mr. T. W. Sapper. P. M., Mr. Thos. Short. Senior Warden, Mr. T. V. Woolrich. Junior Warden, Mr. Jas. Wilson. Sec'y, Mr. Wm. Albert Warren. Treasurer, Mr. E. J. Lordly, P. M. Senior Deacon, Mr. L. H. Verge. Junior Deacon, Mr. Jas. Graham. Inner Guard, Mr. Jas. White. Tyler, Mr. J. M. Taylor.

KEITH LODGE, No. 365, meets at Freemason's Hall, Halifax, on the *second* Wednesday of each month. R. W. Master, Mr. W. B. Smellie. P. M., Mr. Jas. Thompson. Senior Warden, Mr. J. W. K. Johnston. Junior Warden, Mr. Wm. Wilson. Sec'y, Mr. Wm. A. Warren. Treasurer, Mr. Wm. Grant, jr. Senior Deacon, Mr. F. D. Allison. Junior Deacon, Mr. Jno. Richardson, jr. Inner Guard, Mr. Wm. Costly. Tyler, Mr. J. M. Taylor.

SCOTIA LODGE, No. ——, meets the *third* Wednesday of each month. R. W. Master, A. K. McKinlay; Sub. Master, F. Traunweizer, Esqrs. D. M., Mr. W. Kerr. S. W., Mr. J. N. Ritchie. J. W., Mr. W. Wilson.

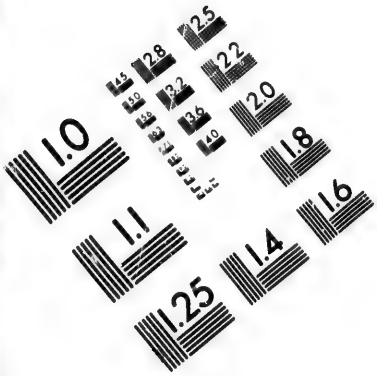

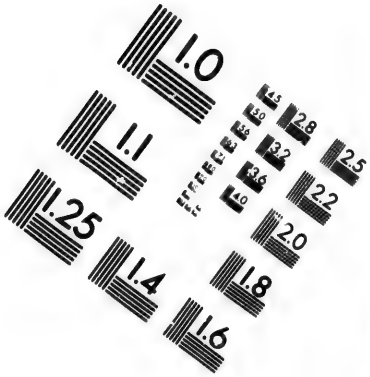

IMAGE EVALUATION
TEST TARGET (MT-3)

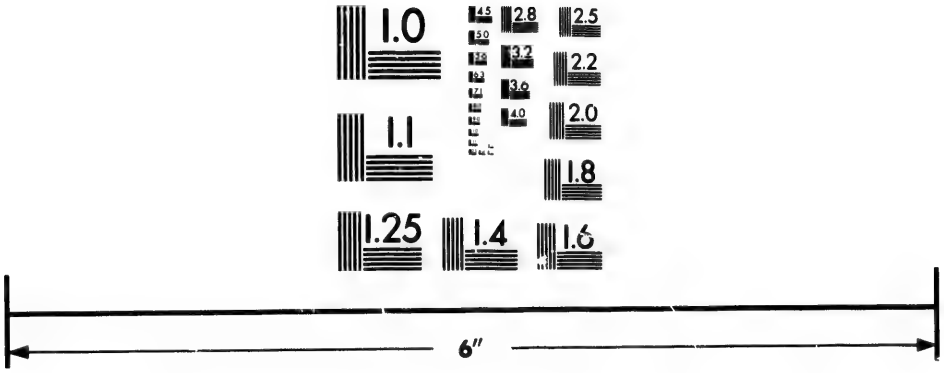

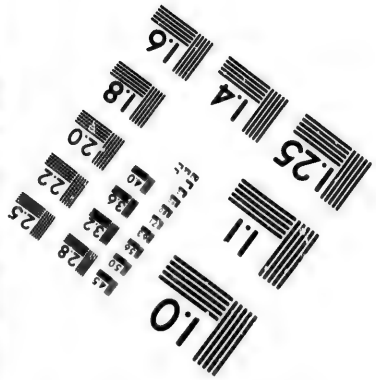

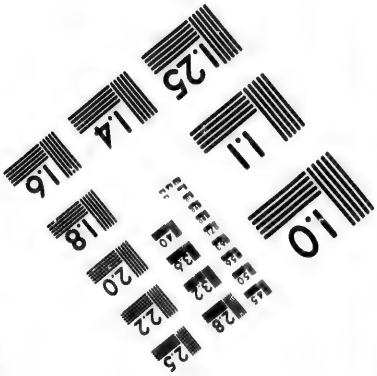

Photographic
Sciences
Corporation

23 WEST MAIN STREET
WEBSTER, N.Y. 14580
(716) 872-4503

2.8
3.2
2.5
2.2
2.0
1.0

Sec'y, F. Cochran, Esq. Treasurer, Mr. J. W. K. Johnston. S. D., Mr. F. D. Allison. J. D., Mr. A. Allison. I. G., Mr. W. H. Davies.

Amicitia Amor et Veritas.

INDEPENDENT ORDER OF ODD FELLOWS.

(ODD FELLOWS HALL, BEDFORD ROW.)

RIGHT WORTHY GRAND LODGE OF THE LOWER PROVINCES OF BRITISH NORTH AMERICA.

M. W. Grand Master, Robert Taylor; R. W. Deputy Grand Master, ——— Fraser; R. W. Grand Warden, Wm. Grant, jr.; R. W. Grand Sec'y, H. A. Taylor; R. W. Grand Treasurer, J. M. Watson; R. W. Grand Chaplain, T. A. Hyde; R. W. Grand representative to the Grand Lodge of the United States, E. G. Fuller; P. G. Grand Conductor, Wm. F. Knight; Grand Guardian, Jas. Venables; Dep. Dis. Grand Masters—Eastern District: Danl. Dickson; Western District: J. W. Dauphiney, Esqrs. P. Grand Masters, C. H. Hamilton and Lemuel G. Morton.

ENCAMPMENT BRANCH.

R. W. Grand Sire for Nova Scotia, New Brunswick, P. E. Island and Newfoundland: Elbridge G. Fuller, Esq.

MAMBERTON ENCAMPMENT, No. 9, I. O. OF O. F.—Officers: Jas. Fuller, C. P.; Jos. Austen, S. W.; J. W. Carter, H. P.; B. Wier, J. W.; C. H. Hamilton, Scribe; E. G. Fuller, Treasurer, Esqrs. Past Chief Patriarchs, W. M. Harrington, Jos. Wier, and J. Northup, jr., Esqrs.

SUBORDINATE LODGES.

ACADIA, No. 1, meets at Odd Fellows Hall, Halifax, every Monday evening. Officers: Jos. Austen, N. G.; Jas. Reeves, V. G.; Wm. Pike, Sec'y; W. Grant, P. S.; J. M. Watson, Treasurer; J. E. Cabot, Warden; J. W. Carter, J. G.; H. A. Taylor, Con.; W. M. Harrington, R. S. S.; J. D. Nash, L. S. S.; Jas. Venables, P. G.

EASTERN STAR, No. 2, meets at Odd Fellows Hall, Pictou, every Monday evening. Officers: Robt. Doull, N. G.; Danl. McKenzie, V. G.; G. Fisher, R. and P. sec'y; Jos. McNaught, Treasurer.

HAMILTON, No. 4, meets at Lunenburg every Monday evening. Officers: Chas. Hewett, N. G.; Chas. Anderson, V. G.; J. W. Dauphiney, R. and P. sec'y; Jno. Young, Treasurer.

FULLER, No. 5, meets at Albion Mines every Friday evening. Officers: Danl. Trumans, N. G.; A. Wilson, V. G.; Jas. Caffrey, R. and P. sec'y; W. H. Fraser, Treasurer.

COUNTY OF HALIFAX.

High Sheriff, John James Sawyer, Esq.

Coroners, Wm. Harrison, M. D., Edward Jennings, M. D., and Saml. Gray, Esqrs.

Terms of the Supreme Court at Halifax: Easter Term commences on the *third* Tuesday of July, and Michaelmas Term on the *first* Tuesday of December.

Sittings for the trial of causes at Halifax: after Easter Term on the

fourth Tuesday of April, and after Michaelmas Term on the *last* Tuesday of October.

Prothonotary and Clerk of the Crown, Jas. W. Nutting, Esq.

General Sessions of the Peace held at Halifax, on the *first* Tuesday of March, June, September and December.

Comm'rs for giving relief to Insolvent Debtors, and for taking Affidavits to hold to Bail, Jas. Tremain, *Hon.* Alex. Keith, Andw. Mackinlay, Jno. H. Anderson, Jno. Esson, Nathaniel W. White, Jas. R. Smith, and Henry C. D. Twining, Esqrs.

JUSTICES OF THE PEACE.—Andw. Mackinlay (*Custos*), Law. Hartshorne, Henry Y. Mott, Geo. B. Creighton, Henry A. Gladwin, Jas. Kent, Wm. Logan, Angus McInnes, Jas. Croucher, *Hon.* Hugh Bell, Wm. J. Lydiard, Alex. Farquharson, Jno. Leslie, Geo. Garrison, Peter Power, Jno. Martin, Chas. Hamilton, Robt. A. Logan, Matt. Guild, Matt. Burrows, Jos. Jennings, Jno. H. Anderson, Andw. Shiels, Thos. Ring, Philip Letson, Alex. Stephens, Thos. Potts, Jno. Esson, Patk. Power, Fras. Munro, Law. Johnson, Jno. Thomas, Laughlin McQuarrie, Daniel O'Gormon, David Annand, Matt. D. McKenna, Jno. Burton, Thos. Wallace, Alex. Fraser, Chas. D. Hunter, Jeremiah Northup, Jas. Cochran, Jos. Bennett, Wm. Tidmarsh, Geo. Robertson, Westcote Lyttleton, Philip J. Dodd (Sable Island), Robt. Fox, Jno. Lambert, Jas. Griffin, David Archibald, Jno. Geddes, Adam Dean, Alex. Mitchell, Judah Borden, Ephraim Burgess, Henry Henritsey, Don. Murray, Samuel Caldwell, Jas. Bezanson, Edw. Ryan, Geo. L. Chipman, Thos. Tobin, Wm. E. Brine, Jos. Browner, David Falconer, Thos. N. Gates, David Dauphiney, Arch. Scott, David Thompson, Ezroom Boutilier, Alex. Kelly, Don. McLearn, Fras. Layton, and Wm. Hays, Esqrs., and the Mayor and Aldermen of Halifax for the city only.

Stipendiary Magistrate, Andrew Shiels, Esq.

Clerk of the Peace, Jas. Stewart Clarke, Esq.

COURT OF PROBATE.—*Judge*, William Sutherland; *Registrar*, Wm. Howe, Esqrs.

Registrar of Deeds, Peter S. Hamilton, Esq. *Agent for the General Mining Association of London*, *Hon.* Sir Samuel Cunard, Bt. *United States Consul*, Albert Pilsbury; *Brazilian Vice-Consul*, *Hon.* Michael Tobin; *Spanish Vice-Consul*, J. G. A. Creighton; *Consul of the Free Hanseatic City of Hamburg*, Wm. Pryor; *Consul of the Free Hanseatic Cities of Bremen and Lubec*, Wm. A. Hare; *Vice-Consul of France and Consul for Austria*, Wm. Cunard, Esqrs.

Agents for Lloyds and for Underwriters' Rooms, Liverpool, G.B., Messrs. J. & M. Tobin.

DEPUTY POSTMASTERS.—*St. Margaret's Bay*, —— Boutilier; *Middle Musquodoboit*, H. Kaulback; *Upper Musquodoboit*, Sam. L. Henry, Esqrs.

Health Officer, Jno. H. Slayter, M. D.; *Assistant*, Jas. C. Hume, M. D., Esqrs. *Sup. of Quarantine*, Jacob Miller, Esq.

COMMISSIONERS TO EXAMINE AND SELECT PILOTS FOR THE PORT OF HALIFAX.—John Williamson, *Hon.* Jas. McNab, *Hon.* Jno. E. Fairbanks and Jno. U. Ross, Esq.

Chief Inspector of Pickled Fish, Wm. T. Townsend, Esq.

CENTRAL BOARD OF HEALTH, AT HALIFAX.—Wm. Stairs, A. Hemmeon, G. P. Lawson, Benj. Wier, W. B. Fairbanks, G. B. Creighton and Thos. Desbrisay, M. D., Esqrs. *Sec'y*, J. C. Hume, M. D., Esq.

COMMISSIONERS OF SCHOOLS.—*City of Halifax*, Rev. Robt. Willis, D.D.

Very Rev. M. Hannan, D. D., Rev. C. Churchill, A. M.—Jno. W. Ritchie, Andw. Mackinlay, Thos. S. Tobin, R. S. Black, M. D., Patrick Power and Jno. Doull, Esqrs. *Western District*, Rev. Jno. Ambrose, Rev. T. H. Porter, Rev. P. G. McGregor, Rev. P. Phalen, Rev. Dennis Geary—Law. Hartshorne, Jno. Lambert, Chas. Hamilton, Peter Martin, Jas. Thomson and M. G. Black, jr., Esqrs. *Eastern District*, Rev. Jno. Sprott, Rev. Jos. Alexander, Rev. Jno. Carmody, Rev. Patk. Phelan—Wm. T. Lydiard and Dominick Farrell, Esqrs. *Rural District*, Rev. Robt. Sedgwick, Rev. Wm. C. McKinnon—H. A. Gladwin, Matt. Burrows, David Archibald, W. G. Archibald, David Archibald (16th), Jno. Bates, Robt. A. Logan and Ezekiel Sibley, Esqrs. *Shore District*, Rev. Robt. Jamieson, Rev. Jas. Breading—Wm. Anderson, Wm. Hall, jr., and Patrick Murphy, Esqrs.

HALIFAX AGRICULTURAL SOCIETY.—*Prest.*, Jno. King; *Vice-Prests.*, Jno. Watt and Isaac Gammell, Esqrs. *Treas.*, Jos. Jennings; *Sec'y*, H. A. Taylor, Esqrs. *Committee*, Messrs. Isaac Gammell, G. A. V. Paw, M. Doran, L. J. Morton, J. Richardson, W. McCulloch, H. Pryor, H. Yeomans, G. McKenzie and —— Sullivan, Esqrs.

HALIFAX YACHT CLUB.—*Patrons*, His Excellency the Rt. Hon. the Earl of Mulgrave, and His Excellency Sir Houston Stewart, K. C. B. *Commodore*, Fredk. M. Passow, Esq. *Vice-Commodore*, G. A. V. Paw, Esq. *Captain*, J. R. Wallace, Esq. *Sec'y and Treas.*, Jas. B. Knowlan, Esq. *Sailing Committee*, The Commodore, The Vice-Commodore, The Captain, Jno. Strachan, Jas. Pryor, R. Hartshorne, Geo. C. Whidden, J. Taylor and G. Drillio, Esqrs. *Auditors*, L. J. Morton and Geo. E. Knowlan, Esqrs.

SOCIETY FOR GARDEN AND POULTRY SHOWS.—*Prest.*, Henry Pryor, Esq. *Sec'y and Treasurer*, M. G. Black, jr., Esq. *Asst. Sec'y*, A. J. Ritchie, Esq. *Committee*, Dr. Cogswell, Rev. Chas. Churchill—G. A. S. Crichton, Andw. Downs, D. Falconer, Jos. Jennings and J. Whytal, Esqrs.

COMPANIES.

NOVA-SCOTIA ELECTRIC TELEGRAPH COMPANY—Incorporated in 1851. Capital, £20,000, in shares of £5 each, with power to increase the capital to cost of additional lines. Stock issued to present time, £27,960.—*President*, James C. Cogswell, Esq. *Executive Committee and Directors at Halifax*, Jas. C. Cogswell, Wm. S. More (V. Pres.), Thos. Bolton, Geo. E. Morton and Chas. H. M. Black, Esqrs. *Solicitor*, Jas. R. Smith, Esq. *Sec'y and Treasurer*, Wm. H. Wiswell, Esq. *Chief Operator*, Jesse Hoyt, Esq.

Principal Office, 37 Granville street, Halifax.

LOCAL DIRECTORS AND OPERATORS—Nova-Scotia and Cape Breton.—*Amherst*, *Hon.* R. B. Dickey, L. D.—Geo. Keys, Operator; *Annapolis*, *Hon.* A. Whitman—J. Robinson; *Antigonish*, W. R. Cunningham, Esq.—W. G. Wilkie; *Arichat*, . Esq.—Miss A. Hart; *Barrington*, Dr. J. K. Wilson—R. H. Crowell; *Bridgetown*, Thos. Spurr, Esq.—Chas. Hoyt; *Berwick*, J. F. Morrison; *Bridgewater*, R. Gardner, Esq.—Miss A. Harley; *Cape Canso*, Geo. Norris, Esq.—Miss A. Brodie; *Chester*, Edw. Butler, Esq.—Miss Richardson; *Canning*, H. W. Borden—H. A. Borden; *Digby*, Chas. Budd, Esq.—Miss Smith; *Guysborough*, Lewis W. DesBarres, Esq.—Miss McGregor; *Hantsport*, Mr. M. McColla; *Kentville*, W. Chipman, Esq.—G. E. Lydiard; *Liverpool*, M. McLean—

B. O. DeWolf, Sylvanus Morton, Esqrs.—Miss S. Geldert; *Londonderry*, Thos. L. Delancy, Esq.—Miss Dickey; *Lower Horton*, J. W. Hennegar, Esq.; *Lunenburg*, *Hon.* Jno. Creighton and H. S. Jost; *Middleton*, W. A. Fowler, Esq.; *McNair's Cove*, Jon. Hartley, Esq., C. R.—Miss Fleiger; *New Glasgow*, J. W. Carmichael, Esq.—Thos. R. Fraser; *Picton*, W. H. Hoyt, manager; *Plaister Cove*, J. W. Kerr, Esq.; *Pugwash*, Jas. Bent, Esq.—H. Berden; *Port Hood*, Hiram Blanchard, Esq.—A. E. Hoyt; *Ragged Islands*, Chas. H. Bouchar, Esq.—X. Z. Chipman; *Sackville*, *N. B.*, S. P. Angus, manager; *Shelburne*, R. P. Woodill, Esq.—R. W. Durfey; *Sydney*, W. Turnbull, Esq.—J. P. Ward; *St. Peter's*, *C.B.*, Miss A. Regan; *Tatamagouche*, A. Patterson, Esq.—Miss Fraser; *Truro*, W. F. Archibald, Esq., manager; *Wallace*, A. McFarlane, Esq.—W. S. Huestis; *Weymouth*, C. D. Jones, Esq., manager; *Wilmot*, Jas. A. Gibbon, Esq.—N. B. Gesner; *Windsor*, D. E. Geldert, Esq.—Miss A. Dimock; *Wolfville*, Geo. V. Rand, Esq., manager; *Yarmouth*, A. Lawson. Esq., manager; *Halifax*, J. Hoyt, D. Grant and J. C. More.

Halifax Gas Company.—*President*, Andw. Mackinlay, Esq. *Directors*, *Hon.* Wm. A. Black, Jno. Naylor, J. H. Anderson, Jno. Jas. Sawyer, Jas. Tremain and Jas. Donaldson, Esqrs. *Sec'y*, Mr. W. A. S. Blewitt. *Manager*, Mr. Geo. Buist. *Clerk*, Mr. David Hood.

Halifax Water Company.—*Pres.*, *Hon.* Wm. A. Black. *Directors*, Thos. C. Kinnear, Jas. A. Moren, A. M. Uniacke, *Hon.* M. B. Almon, Jno. Naylor and Chas. Twining, Esqrs. *Sec'y & Treas.*, S. L. Shannon, Esq. *Superintendent*, Mr. Jno. P. Muir. *Clerk and Collector*, Mr. S. Boreham.

Halifax and Dartmouth Steamboat Company.—*Prest.*, Wm. Murdoch, Esq. *Vice-Prest.*, *Hon.* W. A. Black. *Directors*, Law. Hartshorne (Sec'y), Wm. Stairs (Treas.), *Hon.* J. E. Fairbanks, *Hon.* M. B. Almon, Jno. Esson and David Falconer, Esqrs. *Auditors*, M. G. Black and Henry Yeomans, Esqrs. *Agent and Manager*, Edw. H. Lowe, Esq.

Halifax Temperance Hall Company.—*Prest.*, Mr. Wm. Ackhurst. *Directors*, Messrs. R. H. Wetmore, A. J. Ritchie, Jno. Longard, jr., M. G. Black, jr., Thos. Wesley and Jno. Metzler. *Sec'y & Treas.*, Mr. H. G. Laurilliard. *Keeper*, Mr. Edw. Joyce.

Inland Navigation Company.—*Prest.*, Jas. F. Avery, M. D., Esq. *Directors*, Wm. Stairs, Geo. P. Mitchell, P. C. Hill and Hugh Hartshorne, Esqrs. *Engineer*, Chas. W. Fairbanks, Esq. *Sec'y*, Saml. Gray. Esq. *Auditors*, Geo. A. S. Crichton and Jno. H. Harvey, Esqrs.

Merchants' Reading Room.—*Committee*, Henry Lawson, Henry Yeomans, J. P. Mott, R. Boak, W. A. Hare, J. H. Harvey, M. P. Black, Chas. D. Hunter, J. T. Wainwright, Simon F. Barss, Andw. Mitchell and Jno. B. Fay, Esqrs. *Superintendent*, Mr. Jno. Munro.

Halifax Mechanics' Library.—*Prest.*, Jas. C. Hume, M. D., Esq. *Treas.*, Mr. R. H. Wetmore. *Committee*, Messrs. Austen, Stevens, Taylor and Miner. *Sec'y*, Mr. W. Garvie. *Librarian*, Mr. A. R. Garvie.

Halifax Library Committee.—H. C. D. Twining (Chairman), Arch. Scott, Wm. Sutherland, Jas. C. Cogswell, Jno. Naylor, Alfred Jones and S. L. Shannon, Esqrs. *Sec'y and Librarian*, Mr. Edw. Seville.

Nova Scotia Permanent Building Society and Savings' Fund.—*Trustees*, *Hon.* J. W. Johnston, Wm. J. Almon, M. D., and S. Selden, Esqrs. *Directors*, R. Noble (Prest.), Wm. Lawson (V.-Prest.), J. J. Sawyer, W. M. Harrington and Jas. A. Moren, Esqrs. *Auditors*, J. T. Wylde and Saml. Noble, Esqrs. *Bankers*, the Union Bank of Halifax.

Solicitor, J. W. Johnston, jr., Esq. *Surveyor*, Mr. P. Grant. *Sec'y and Treas.*, Jno. Burton, Esq. Office No. 42 Bedford Row.

NOVA SCOTIA HORTICULTURAL SOCIETY.—*Prest.*, *Hon.* Wm. A. Black. *V. P.*, Jno. Williamson, Esq. *Directors*, Wm. Murdoch, G. McKenzie, Chas. Cogswell, M. D., Wm. J. Coleman and Jas. W. Nutting, Esqrs. *Sec'y and Treas.*, Arch. Scott, Esq. *Museum Committee*, Chas. Cogswell, M. D., *Hon.* Wm. Young and Wm. B. Fairbanks, Esqrs.

THE ACADIAN CHARCOAL IRON COMPANY.—Limited capital, £200,000. *Trustees in Nova Scotia*, *Hon.* Enos Collins, *Hon.* M. B. Almon and E. M. Archibald, Esq.

GRAND LAKE LAND COMPANY.—*Prest.*, Benjm. Wier; *Sec'y*, Jos. Fairbanks, Esqrs.

BANKS.

HALIFAX BANKING COMPANY.

——— (*Prest.*), Hon. Enos Collins, Martin G. Black. Jas. C. Cogswell and Brenton H. Collins, Esqrs. *Cashier*, N. T. Hill, Esq. *Clerks*, Messrs. J. C. W. Wilkie, Saml. H. Black and Jas. C. Wilkie. *Messenger*, Mr. Fredk. Sturmy.

BANK OF NOVA SCOTIA.

Directors: Hon. M. B. Almon (*Prest.*), Jno. H. Anderson, Wm. Cunard, Jas. Donaldson, Jno. Esson, Hon. Alex. Keith, Jas. W. Merkel, Jas. Tremain and And. M. Uniacke, Esqrs. *Cashier*, Jas. Forman, Esq. *Clerks*, Messrs. Jas. C. Mackintosh and Alex. Forest. *Tellers*, Messrs. T. P. Studd and Thos. Cl y. *Messenger*, Mr. Geo. Anderson.

Agents: Pictou, Jas. Primrose; Yarmouth, N. J. Bond; Windsor, Harry King; Liverpool, Snow P. Freeman, Esqrs.

BANK OF BRITISH NORTH AMERICA.

[ESTABLISHED IN LONDON, CAPITAL £1,000,000 STERLING.]

HALIFAX BRANCH.—*Local Directors:* Hon. W. A. Black, Hon. Jas. McNab and J. B. Bland, Esqrs. *Manager*, S. N. Binney, Esq. *Accountant*, Peter Jack, Esq. *Teller*, Mr. J. H. Grigor. *Clerks*, Messrs. W. C. Menzies and J. B. Bland, jr. *Messenger*, Mr. Jno. Roxby. *Standing Counsel*, Jas. Stewart, Esq. *Solicitors* and *Notaries*, Messrs. Young and Thompson. *General Manager*, Thos. Paton, Esq.

This Bank has branches at Quebec, Montreal, Toronto, Hamilton, Bytown, Brantford, Dundas and Kingston, Canada, St. John, N. B., and Victoria, Vancouver's Island.

Agents in New York: R. C. Ferguson and F. H. Grain.

☞ Discount days of the above Banks—*Monday* and *Thursday*.

UNION BANK.

Directors: Wm. Stairs, (*Prest.*), Jno. Gibson, Jas. A. Moren, Jno. W. Ritchie, Martin P. Black, Jas. Thompson and T. C. Kinnear, Esqrs. *Cashier*, W. Sawers Sterling; *Accountant*, Geo. McLean, Esqrs. *Teller*, Henry H. Clarke; *Clerk*, Jno. C. More. *Messenger*, Mr. Thos. Skinner.

Agencies: London, London and Westminster Bank and Commercial Bank of London; Scotland, Clydesdale Banking Company; New York, Bank of the Republic; Boston, Merchants Bank; Newfoundland, Commercial Bank; *Canada*, Bank of Montreal.

Discount days of this Bank—*Every day in the week except Saturday.*

*** The hours of business of the Banks are from 10 A. M. to 3 P. M.

PROVINCIAL SAVINGS BANK.

This Bank is kept at the Receiver General's Office, in the Province Building. Hours of attendance, from 10 till 3 o'clock every Monday. *Director*, the Receiver General. *Cashier*, Edw. Duckett, Esq.

SOCIETIES.

ST. GEORGE'S SOCIETY.—*Patrons*, The Rt. Hon. the Earl of Mulgrave and the Lord Bishop of Nova Scotia. *Prest.*, Law. Hartshorne, Esq. *Vice-Prest.*, Jos. B. Bennett, Esq. *Asst. Vice-Prests*, S. W. DeBlois and Wm. Rennels, Esqrs. *Treas.*, Robt. Woodill; *Asst. Treas.*, E. J. Lordly, Esqrs. *Sec'y*, Jno. R. Willis; *Asst. Sec'y*, Wm. DeBlois, Esqrs. *Marshal*, Mr. Jno. Shean. *Chaplains*, Ven. Archdeacon Willis, D. D., and Rev. Wm. Bullock. *Committee of Charity*, Messrs. Jos. Darby, Lemuel J. Morton, Geo. T. Waterfield, J. T. Edwards and Wm. Coombs. *Physicians*, Bernard Gilpin, M. D., and Wm. J. Almon, M. D., Esqrs. *Committee of Management*, the Marshal (Chairman), Edgar Dodson, Wm. Ackhurst, Wm. Pallister, and Jas. Crosskill. *Standard Bearers—St. George's Banner*, Messrs. Geo. Payne and J. B. Smithers; *Queen's Arms*, Messrs. Alex. Adams and Wm. Humphrey; *Welsh Arms*, Jno. Hughes; *St. George's Colour*, Mr. Wm. Murray; *St. George's Ensign*, Mr. Robt. Allison; *British Ensign*, Mr. Geo. Bossom; *Royal Standard*, Mr. R. T. Roome; *Union Jack*, Mr. E. W. Sutcliffe; *National Ensign*, Mr. Geo. Crosskill. *Messenger*, Mr. Jno. Locker.

CHARITABLE IRISH SOCIETY.—*Prest.*, Jno. Tobin, Esq. *Vice-Prest.*, Patk. Power, Esq. *Asst. V. P's.*, Thos. Kenny, jr., and Jno. O'Connor, Esqrs. *Treas.*, Mr. Keyran Skerry. *Sec'y*, Mr. Thos. Walsh; *Asst. Sec'y*, Mr. Jas. Wallace. *Marshal*, Mr. Jos. Murphy. *Committee of Charity*, Messrs. And. Murphy, Rd. Anderson, Dennis Carroll, Jno. Farrell, Stephen Carew and Mich. Sullivan. *Collecting and Investigating Committee*, Messrs. Chas. McCarthy, Mich. Doran, Wm. Compton and Patk. Kelly.

NORTH BRITISH SOCIETY.—*Prest.*, Jno. Taylor; *Vice-Prest.*, Wm. Annand; *Asst. Vice-Prests.*, Wm. Murray and Alex. Scott, Esqrs. *Treas.*, Jno. Watt, Esq. *Sec'y*, Jno. B. Campbell; *Asst. Sec'y*, Andw. K. McKinlay, Esqrs. *Chaplains*, Rev. Jno Scott and Rev. Jno. Martin. *Marshal*, Mr. Wm. Grant. *Messenger*, Mr. Jas. Reid.

HIGHLAND SOCIETY.—*Prest.*, Jno. Strachan; *Vice-Prest.*, Jno. Doull, Esqrs. *Asst. Vice-Prests.*, Jno. Munro, Wm. Finlay and Jno. McKay, Esqrs. *Treas.*, Alex. Primrose, Esq. *Sec'y*, Mr. Alex. McKay. *Directors*, Wm. Murdoch, Don. Murray, Jas. Williams, Robt. Noble, Hon. Alex. Keith, Jno. Richardson, Hon. Wm. Young, Adam Reid and Sackville McKay, Esqrs.

CARPENTERS' CHARITABLE SOCIETY.—*Prest.*, Mr. Jno. Ryan. *Vice-Prest.*, Mr. Chas. McLean. *Treas.*, Mr. Peter Artz. *Sec'y*, Mr. Thos. Peters. *Special Committee*, Messrs. Robt. Richardson (Chairman), Matt. Lownds, Wm. Cutlip, Wm. Marvin and Jno. L. Barry. *Ward Visiting Committee*—No. 1, Nelson Marvin; 2, Thos. Spruhan; 3, Wm. Jordan; 4, Jno. L. Barry; 5, Edm. Cashman; 6, Henry Dugwell.

HARMONIC SOCIETY.—*Prest.*, Wm. Ackhurst; *Vice-Prest.*, Wm. R. Cogswell; *Sec'y & Treas.*, H. M. Creighton, Esqrs. *Committee*, Jno. F. Mignowitz, Jno. Duffus, jr., Wm. Tapper, J. W. Crägg, Jas. Gossip and Geo. R. Anderson, Esqrs.

HOUSE OF REFUGE.—*Prest.*, Wm. Lawson, Esq. *V. P.*, Hon. M. B. Almon. *Directors*, T. A. S. DeWolf, Jno. W. Ritchie, Hon. Jas. W. Johnston, Chas. Robson, Esqrs., and REV. J. C. Cochran. *Sec'y*, REV. P. G. McGregor. *Treas.*, A. M. Uniacke, Esq. *Superintendent*, Mrs. Wilson.

DEAF AND DUMB INSTITUTION, Gottingen Street.—*Patron*, The Right Hon. the Earl of Mulgrave. *Patroness*, The Right Hon. the Countess of Mulgrave. *Directors*, Andw. McKinlay (Chairman), Jno. Duffus, (Treasurer), Jno. H. Anderson, Chas. Cogswell, M. D., and Jno. Naylor, Esqrs. *Sec'y*, REV. Jas. C. Cochran. *Principal*, J. Scott Hutton, Esq. *Asst. Teacher*, Mr. Wm. Gray. *Matron*, Mrs. Vinecove. *Visiting Ladies*, Mrs. Cochran, Mrs. Duffus, Mrs. J. W. Johnston, Mrs. Silver, Mrs. Ferns, Mrs. Braine, Mrs. N. Binney, Mrs. McKinlay, Mrs. J. H. Anderson, Mrs. J. Naylor, Mrs. C. Murdoch, Mrs. Barss, Mrs. Creed, and Mrs. Cogswell.

NOVA SCOTIA LITERARY AND SCIENTIFIC SOCIETY.—*Patron*, His Excellency the Earl of Mulgrave. *Prest.*, Andw. McKinlay, Esq. *Vice-Prests.*, REV. Dr. Cramp and Dr. Cogswell. *Treas.*, S. Leonard Shannon, Esq. *Sec'ys*, Hugo Reid and Wm. Garvie, Esqrs. *Council*, Thos. B. Akins, *Hon.* Stayley Brown, Jas. C. Cogswell, Jas. Forman, B. Gilpin, M. D., Wm. A. Hendry, P. carteret Hill, R. Home, R. E., Henry How, REV. Wm. Lyall, PeterL ynch, Robt. Miller, K. Monro, R. A., Jno. Naylor, D. McN. Parker, M. D., A. Pilsbury, Wm. Pryor, Jas. Thomson, and Andw. M. Uniacke, Esqrs., and REV. Jas. Robertson, L. L. D.

HALIFAX TEMPERANCE SOCIETY.—*Prest.*, Wm. M. Brown; *V.P.*, Jno. Shean; *Treas.*, Robt. Noble; *Sec'y*, D. Gallagher, Esqrs.

HALIFAX CATHOLIC TOTAL ABSTINENCE SOCIETY.—*Prest.*, REV. Edw. Butler. *V. P.*, Danl. creamer, Esq. *Asst, V. P's.*, Messrs Patk. Power, Richd. Anderson, Roger cunningham and Jos. W. Quinnan. *Treas.* B. O'Neil, Esq. *Sec'y*, Mr. Patk. Monaghan. *Asst. Sec'y* Mr. P. Whall. Meet quarterly.

OFFICERS GRAND DIVISION SONS OF TEMPERANCE OF NOVA-SCOTIA.—*G. W. Patriarch*, Rev. P. G. McGregor. *G. W. Associate*, A. Longly. *G. Scribe*, Mr. Patk. Monaghan. *G. Treasurer*, Mr. Rodk. Fraser. *G. Chaplain*, Rev. D. M. Welton, A. M. *G. Conductor*, Mr. John McKenzie. *G. Sentinel*, Mr. Daniel Johnston.

TEMPERANCE AID ASSOCIATION.—*Prest.*, Mr. Edw. Morrison. *Sec'y.*, Mr. Robt. J. Wilson. *Finan. Sec'y.*, Mr. John Coombe. *Treasurer*, Mr. Jno. Lannigan. *Chairman of Managing Committee*, Mr. Jno. Hendry. Meet monthly.

NOVA-SCOTIA TEMPERANCE ALLIANCE.—*Prest.*, Judge Marshall. *V. Prests.*, Geo. Matheson, Wm. Howe and L. E. Van Buskirk, M.D., Esqrs. *Sec'y.*, Mr. W. A. S. Blewett. *Treas.*, Mr. Rodk. Fraser.

WESLEYAN METHODIST TEMPERANCE SOCIETY OF HALIFAX.—*Prest.*, Judge Marshall. *V. Prest.*, T. A. S. DeWolf, Esq., and Mr. Arch. Morton. *Sec'y.* Mr. W. A. S. Blewett. *Treasurer*, Mr. H. D. Frost.

ATHENÆUM OF THE SONS OF TEMPERANCE.—*Prest.*, Wm. M. Brown, Esq. *Curator*, Mr. Edw. Joyce. *Treas. and Sec'y*, W. L. Bell, Esq. *Committee*, Jno. Devlin, R. McMillan, Geo. G. Gray, Jno. Shean, J. A.

Bell, Jno. Lannigan and J. B. Flowers, Esqrs. This institution is open every day (Sunday excepted) from 7 A. M. to 10 P. M.

HALIFAX MECHANICS' INSTITUTE.—*Prest.*, Andw. Mackinlay, Esq. *V. Prests.*, Jas. Thompson and Jos. W. Quinan, Esqrs. *Treas.*, Jas. Forman, Esq. *Sec'y*, Mr. Jas. Barnes. *Curator*, Mr. Errol Boyd. *Committee*, R. H. Wetmore, G. L. O'Brien, J. S. Thompson, Jas. Reece, B. Gilpin, M. D., Robt. Noble, Alex. J. Ritchie, Fred. W. Passow and J. L. Whytal, Esqrs.

AFRICAN SOCIETY.—*Prest.*, Prince W. Sport. *V. P.*, Mr. Chas. Roan. *Treas. & Sec'y*, Mr. ———. *Committee*, Messrs. Jno. Roan, Thos. Steward, S. P. Gardner and Wm. Barratt.

AFRICAN ABOLITION SOCIETY.—*Prest.*, —— ——. *V. P.*, Mr. Wm. Barratt. *Treas.*, Mr. Chas. Roan. *Sec'y*, Mr. C. Hill; *Asst. Sec'y*, Thos. Johnson. *Committee*, Messrs. Jos. Fublow, Tobias Williamson, Jno. Tolliver, Robt. White, Dan. Grose, Thos. Steward, Jas. Barns, Prince W. Sport and Chas. Dickson.

ASSOCIATION FOR THE PROTECTION OF THE INLAND FISHERIES AND GAME OF THE PROVINCE.—(Instituted at Halifax, March, 1853.)—*Patron*, His Excellency the Earl of Mulgrave. *Prest.*, *Hon.* Jno. J. Marshall. *Vice-Prest.*, Wm. M. Harrington; *Secy*, Chas. Beamish; *Treas.*, Jas. Stanford, Esqrs. *Committee of Management*, J. Longard (Chairman), E. Jennings, M. D., Wm. Finlay, Geo. McKenzie, Wm. Grant, jr., Geo. Piers and Jas. Isles, Esqrs. *Committee of Finance*, Chas. Beamish, L. J. Morton, T. W. McKie and Jas. B. Oxley, Esqrs. *Honorary Member*, Wm. Chearnley, Esq.

PROTESTANT ORPHAN'S HOME.—*Governors*, Wm. Cunard (President), *Hon.* M. B. Almon (Vice-President), Edward Binney (Treas. and Sec'y), M. G. Black, Robt. Boak, jr., Geo. H. Starr, Wm. Murdoch, Jas. C. Cogswell, *Hon.* Wm. Young, Andw. Mackinlay, Alfred Jones, Esqrs., and Rev. R. F. Uniacke.

NOVA SCOTIA BRANCH OF THE ROYAL CALEDONIA CURLING CLUB.—*Prest.*, ——— ———, Esq. *Sec'y and Treas.*, Robt. Boak, jr., Esq. *Representative Members*, W. R. Cogswell, Arch. Harshaw, Thos. Hume, Jas. Greig, Wm. Finlay, Jno. Taylor, Robt. Boak, jr., Robt. Doull, Thos. Graham, jr., Jas. Ives, Robt. Davis and Jno. Cameron, Esqrs.

HALIFAX CURLING CLUB.—*Patron*, Wm. Murdoch, Esq. *Patroness*, Mrs. Janet Richardson. *Prest.*, Robt. Davis; *V. P.*, Jas. Williamson, Esqrs. *Representatives*, W. R. Cogswell and Arch. Harshaw, Esqrs. *Chaplain*, Rev. Jno. Martin. *Treas.*, H. M. Creighton; *Sec'y*, Jno. Richardson, jr., Esqrs.

THISTLE CURLING CLUB, HALIFAX.—*Patron*, *Hon.* Alex. Keith. *Prest.*, Geo. McKenzie; *V. P.*, Jno. Taylor, Esqrs. *Representatives*, Wm. Finlay and Peter Ross, Esqrs. *Chaplain*, Rev. Jno. Hunter. *Sec'y and Treas.*, J. D. Nash, Esq. *Committee of Management*, Don. Murray, Jno. Strachan and Robt. Boak, Esqrs. *Honorary Member*, Vice-Admiral Sir Houston Stewart, K. C. B.

HALIFAX VISITING DISPENSARY.—(110 Argyle-street.) *Prest.*, Wm. Murdoch; *V. P.*, Wm. Hare, Esqrs. *Treas.*, P. C. Hill; *Sec'y.*, D. Gallagher, Esqrs. *Trustees*, Jno. Naylor, Wm. M. Harrington and Bernard O'Neil, Esqrs. *Governors*, Edw. Jennings, M. D., Wm. J. Almon, M. D., D. McNiel Parker, M. D., F. W. Morris, M. D., Jas C. Hume, M. D., Bernard Gilpin, M. D., Jno. Slayter, M. D., Rufus S. Black, M. D., Wm. Murdoch, Jno. Duffus, *Hon.* Edw. Kenny, R. McLearn, Benj. Wier, Wm. A. Hare, Wm. Lawson and Don. Murray, Esqs.

Consulting Physicians, Drs. Almon, Parker and Cogswell. *Resident Physician*, Dr. Morris.

Open daily (Sundays excepted) from 12 to 2 o'clock, to the sick poor of the city,

MEDICAL SOCIETY OF NOVA-SCOTIA.—*Prest.*, R. S. Black; *V. P's. Hon.* Chas. Tupper and F. W. Morris; *Treas.*, W. J. Almon; *Secy*, Jno. H. Slayter, Esqrs. *Managing Committee*, B. DeW. Fraser, Geo. Snyder, E. F. Harding, Thos. B. DesBrisay, Jno. E. Forsyth W. B. Webster, Lewis Johnston, G. J. Farish, and Wm. Davies, Esqrs. *Honorary Members*, Jas. F. Avery, M. D., and Chas. Cogswell, M. D., Halifax.

MEMBERS.

*Almon, W. J., M.D.....Halifax.
*Aitken, C. C., M.D.....Pictou.
Black, R. S., M.D., L.R.C.S.E....Halifax.
*Bent, Chas., M.D.....Truro.
Bond, Jos. B, M.D.....Yarmouth.
*Carritt, E., L.R.C.S.E.....Guysboro'.
Creed, Chas., M.R.C.S.L.....Pugwash.
*Creamer, Jos., M.D.....Arichat.
Currie, Wm. (Asst. Surg. R.N.) Antigonish.
*Clark, Wm. G., M.D.....Londonderry.
Chipman, J. L., M.D.....Chester.
*Desbrisay, T. B., M.D.....Dartmouth.
*Dennison, Wm., L.N.S.....Newport.
*Dennison, James H., M.D.....Newport.
*DeWolf, J. R., M.D., L.R.C.S.E...Dartm'th.
*Davies, William, M.D.....Halifax.
*Elliott, Henry, L.N.S.....St Mary's.
Farish, Greggs Jos., M.R.C.S.L. Yarmouth.
Fixott, H. C., M.D., M.R.C.S.L....Arichat.
Forbes, James, M.D.....Liverpool.
Forman, H. B., L.R.C.S.E.....Halifax.
*Forest, A., L.R.C.S.E.....Halifax.
*Forsyth, J. E., M.D., Edin...Bridgetown.
*Fox, John, As. Sur. R.N..Lower Horton
*Francis, Daniel, M.D.....Stewiacke.
Fraser, B. DeW., M.D., L.R.C.S.E. Windsor.
Gilpin, J. Bernard, M.D.....Halifax.
Geddes, T. O., L.N.S.....Barrington.
*Hume, J. C., M.D, M.R.C.S.L.....Halifax.
Harding, E. F., M.D.....Windsor.
Hamilton, C. C., M.D.....Cornwallis.
Henderson, J. R., M.D.....Londonderry.
Harrison, Wm., M.D.....Musquodoboit.
*Hattie, A. G., M.D.....Guysboro'.
*Jacobs, Godfrey, M.R.C.S.L...Lunenburg.
Jeans, J. E., L.N.S.....Sydney Mines.
*Jennings, Edw., M.D.....Halifax.
*Johnston, Geo. M., M.R.C.S.L.....Pictou.
*Johnston, Lewis, M.D.....Albion Mines.
Jacobs, Henry A., M.D.....Weymouth.
Lane, Alex., M.D., M.R.C.S.L.....Halifax.
Leslie, Robert, M.R.C.S.L.....Annapolis.
Marsters, Holmes, M.D....W. Cornwallis.
McDonald, A., M.D. Edin.....Antigonish.
Mitchell, Saml., M.D.....Wallace.
*Mitchell, Alex., M.R.C.S.L.....Halifax.
*Muir, Saml., M.D., L.M.C.S.E.....Truro.
Marshall, J., M.D., L.R.C.S.E. Tatamagouche.
*Morris, F. W., M.D., Edin.....Halifax.
*Morrison, J. B. G., M.D., F.M.C.P. Westport.
Othet, George, M.D.....Wilmot.
*Page, Alex. G., M.R.C.S.L.....Halifax.
*Parker, D. McN., M.D., L.R.C.S.E..Halifax.
*Parker, Leander V., M.D.....Bridgetown
Shaw, Henrie, M.D.....Kentville.
*Sibley, J. C., M.D.....Shubenacadie.
Simpson, E. M., M.D., St. Margaret's Bay.
*Slayter, J. H, M.D.....Halifax.
*Snyder, Geo., L.R.C.S.E.....Shelburne.
*Stephen, Robt., M.D.....Digby.
Steverman, Jos., M.D.....Lunenburg.
*Tupper, Hon. C., M.D., L.R.C.S.E. Halifax.
*Tupper, Nathan, M.D.....Amherst.
*Tremain, ——, M.D.....Halifax.
VanBuskirk, Inglis, M.D.....Aylesford.
Webster, W. B., M.D.....Kentville
*Weeks, Saml. M., M.D.....Newport
*Wilson, Israel Kelly, M.D....Barrington.
Woodberry, Jon., M.D.....Wilmot.
*Weeks, Henry, M.D.....Dartmouth.

* This mark indicates that the qualifications have been registered at the Provincial Secretary's Office, agreeably to law.

LIFE, FIRE AND MARINE INSURANCE COMPANIES AND AGENCIES AT HALIFAX.

THE STAR LIFE ASSURANCE SOCIETY OF LONDON.—Capital, £100,000 sterling. *Agent*, M. G. Black, jr., Esq., George street.

INTERNATIONAL LIFE ASSURANCE SOCIETY OF LONDON.—Capital, £500,000 *Manager and Agent*, P. C. Hill, Esq., Halifax Bank Building.

COLONIAL LIFE ASSURANCE COMPANY OF EDINBURG.—Capital, £500,000. *Agent and Secretary to the Board of Management at Halifax*, Matthew H. Richey, Esq., 49 Bedford-row.

PROFESSIONAL LIFE ASSURANCE COMPANY OF LONDON.—Capital, £250,000. *Agents*, Messrs. Saml. & W. M. Gray, 60 Hollis street.

UNITED KINGDOM LIFE ASSURANCE COMPANY OF LONDON.—Capital, £1,000,000 sterling. *Agent*, Henry Yeomans, Esq., 48 Bedford-row.

THE MERCHANT'S AND TRADESMAN'S MUTUAL LIFE ASSURANCE SOCIETY OF LONDON.—*Agent*, Jas. W. Johnston, jr., Esq., 42 Hollis street.

PELICAN LIFE ASSURANCE COMPANY OF LONDON.—*Agent*, Wm. A. Hare, Esq., Upper Water street.

CONNECTICUT MUTUAL LIFE ASSURANCE COMPANY OF HARTFORD, AND EAGLE LIFE ASSURANCE COMPANY OF LONDON.—*Agent*, Arch. Scott, Esq., 30 Bedford-row.

LIFE ASSOCIATION OF SCOTLAND.—Capital, £400,000 sterling. *Sec'y*, Wm. Sutherland, Esq., 31 Bedford-row.

BRITISH AMERICAN FRIENDLY SOCIETY OF CANADA.—(For the Assurance of Lives and Health.) Capital, £100,000. *Local Manager*, Jas. W. Johnston, jr., Esq., 42 Hollis street.

ALLIANCE BRITISH AND FOREIGN LIFE AND FIRE INSURANCE COMPANY OF LONDON.—Capital, £5,000,000 sterling. *Agent*, *Hon.* Wm. Young, 123 Granville street.

ROYAL FIRE AND LIFE INSURANCE COMPANY OF LIVERPOOL, G. B.—Capital, £2,000,000 stg. *Agent*, Hugh Hartshorne, Esq., 42 Hollis st.

THE LIVERPOOL AND LONDON FIRE AND LIFE INSURANCE COMPANY.—Capital, £2,000,000 sterling. *Agent*, J. C. Allison, Esq., Clark's Wharf.

HALIFAX FIRE INSURANCE COMPANY.—Capital, £60,000. *Directors*, Jno. Esson (President), Jno. Gibson (V. President), Robt. Noble, Thos. Bolton, Edw. Pryor, Jno. W. Young, Esqrs., and *Hon.* M. B. Almon. *Sec'y and Treas.*, Richard Tremain, Esq., 51 Bedford-row.

PHŒNIX FIRE INSURANCE COMPANY OF LONDON.—*Agent*, Wm. A. Hare, Esq., Upper Water street.

WASHINGTON COUNTY MUTUAL FIRE INSURANCE COMPANY.—Capital, $900,000. *Agent*, E. G. Fuller, Esq., Hollis street.

ÆTNA (Capital, $1,000,000); HARTFORD (Capital, $500,000); PHŒNIX (Capital, $400,000), of Hartford; and HOME (Capital, $1,000,000), of New York—Fire Insurance Companies. *Agent*, Arch. Scott, Esq., 30 Bedford Row.

STATE FIRE INSURANCE COMPANY OF LONDON.—Capital, £500,000 sterling. *Agents*, Messrs. Saml. & W. M. Gray, 60 Hollis street.

NOVA SCOTIA MARINE INSURANCE COMPANY.—Capital, £40,000. *Prest.*, Wm. Pryor, Esq., *acting*. *Directors*, James G. A. Creighton, Jno. Williamson, Law. Hartshorne, *Hon.* Michael Tobin, Robt. Noble, *Hon.* W. A. Black, Thos. S. Tobin, Jas. Tremain, Wm. Pryor, Alfred G. Jones, Wm. Murdoch and Wm. B. Fairbanks, Esqrs. *Broker*, Henry Yeomans, Esq., 48 Bedford-row.

UNION MARINE INSURANCE COMPANY OF NOVA SCOTIA.—Capital, £40,000. *Prest.*, Jos. Fairbanks, Esq. *Directors*, Jas. A. Moren, Jno. U. Ross, Wm. Roche, Jno. T. Wainwright, Thos. C. Kinnear, Jno. Esson, Nat. L. West, Benj. Wier, Jno. Gibson, W. B. Hamilton, C. H. M. Black and B. W. Salter, Esqrs. *Auditors*, Wm. D. Hunter and Jno. Watt, Esqrs. *Sec'y*, Edw. Goudge, Esq., Bedford-row.

PROVINCIAL MARINE INSURANCE COMPANY OF TORONTO, C. W. Capital, £500,000. *Agent*, Geo. C. Whidden, Esq., 7 Prince street.

THE UNITED STATES MUTUAL LAUDABLE AND PROVIDENT ASSOCIATION OF PENNSYLVANIA.—*Agent*, Matthew H. Richey, Esq., Bedford-row.

NEW YORK MUTUAL MARINE INSURANCE COMPANY.—*Agent*, Henry Lawson, Esq., Prince street.

SUN MUTUAL MARINE, and MERCANTILE MUTUAL MARINE INSURANCE COMPANIES OF NEW YORK.—*Agent*, Geo. C. Whidden, Esq., 7 Prince street.

DARTMOUTH.

MECHANICS' INSTITUTE.—*Trustees*, Edw. H. Lowe, Jas. W. Turner, R. McLearn, H. Elliott and T. B. Desbrisay, M. D., Esqrs. *Sec'y and Treasurer*, Mr. E. Foster.

AGRICULTURAL SOCIETY.—*Prest.*, A. Farquharson; *Vice-Prest.*, Wm. Lawlor, Esqrs. *Sec'y and Treas.*, Mr. A. Farquharson, jr.

TRUSTEES DARTMOUTH COMMON.—Jonathan Elliott, P. Farrell, and Francis J. Hall, Esqrs.

TRUSTEES OF WATER LOTS.—Messrs. T. A. Hyde, Jno. Parker, and Thos. Synott.

TRUSTEES OF THE BURIAL GROUND.—Richd. McLearn, Jonathan Elliot and Alex. James, Esqrs.

TRUSTEES DARTMOUTH ACADEMY.—Nat. Russell, E. H. Lowe and Paul Farrell, Esqrs.

HEALTH WARDENS.—T. B. Desbrisay, M. D., H. Elliot and T. Synott, Esqrs.

COMMISSIONERS OF STREETS.—J. Bishop, P. Farrell and Jno. Parker.

OVERSEERS OF POOR.—Nat. Russell, Richd. McLearn, Chas. Robson, J. Himmelman and D. Farrell, Esqrs. *Treasurer*, Mr. L. Sterns.

FIRE WARDENS.—Jonathan Elliot (Chairman), J. W. Turner and Jas. Synott, Esqrs.

FIRE COMPANY.—*Prest.*, J. Austen; *Vice-Prest.*, J. Synott, Esqrs. *Sec'y and Treasurer*, Jos. Austen, Esq.

FIRE ENGINE COMPANY.—Saml. Hunstone (*Captain*), Richd. Walker (*Lieut.*), D. Farrell, T. A. Hyde, W. Elliot, W. Walker, Geo. Connors, Jas. Murray, J. C. Brown, W. Murray, J. Greig, M. Downey. J. Bishop and T. Synott.

Way-Office Keeper and Town Clerk, Mr. Edw. Foster. *Weigher of Hay and Straw*, Mr. Jno. Elliott. *Constable*, Mr. J. Whidden.

DARTMOUTH CURLING CLUB.—*Patron*, *Hon.* Wm. A. Black, *Prest.*, Thos. Hume; *Vice-Prest.*, Duncan Waddell, Esqrs. *Representatives*, Thos. Hume and Jas. Greig, Esqrs. *Chaplain*, Rev. Geo. E. Morris. *Treasurer*, Mr. Sackville McKay. *Sec'y*, Mr. Jno. Brander. *Committee of Management*, Messrs. Dun. Waddell and P. Sheals.

EXPLANATION OF SIGNALS

Made on the Ship Staff at Citadel Hill, when vessels are seen from the Citadel, or reported from an Outpost.

One ball close up,	1	sq. rigged.	A pendant under a ball,	6	sq. rigged.
One ball half hoisted,	2	do.	do. over a ball,	7	do.
Two balls close,	3	do.	do. under 2 balls close	8.	do.
Two balls separated,	4	do.	do. between 2 balls,	9	do.
A pendant of any col.	5	do.	A flag of any col.,	10 or more	do.

The above balls, &c., are hoisted at the east or west yard arm, according to the *quarter* the vessel first appears in.

When vessels are reported from an Outpost, the following signals are shown under the Yard-Arm as repeats:

For a square rigged vessel, two balls of a size, one at the outer, the other at the inner halliard, close up.

A Ship or Barque, a large ball at the end of the yard, with a small one at the inner halliard.

A Brig, a small ball at the end of the yard, and a large one at the inner halliard.

A Brigantine, a cross close up at the outer halliard.

Two or more do., a cross half hoisted.

A Schooner, a cross close up at the inner halliard.

An upper yard having been added to the Ship Staff, it will be used exclusively to designate Steam Vessels, thus:

One ball E. or W., a Steam Vessel repeated in that quarter.

A small ball out and a large one in, a Branch Packet or Merchant Vessel.

A large ball out and a small one in, a Man-of-War Steamer, or Royal Mail Steamer.

Numbers will be indicated as directed from the lower yard.

The lower yard is now used for sailing vessels only.

When the description of vessel is ascertained from the Citadel, the following descriptive colors will be hoisted at the mast head:

A Union Jack, a Flag Ship.

Do. with a red Pendant over it, a two decker.

Do. with a blue Pendant over it, a Frigate.

Do. with a blue and white Pendant over it, a Ship or Barque-rigged Sloop-of-War.

Do. with a white Pendant over it, a Brig-rigged Sloop-of-War.

Do. with a red and white Pendant over it, a Schooner or Cutter-of-War.

A white Pendant, with two blue crosses, a Transport, or a vessel with troops on board,—if a Man-of-War, the Union under.

A white Pendant, with a blue ball, a Steamer,—if a Man-of-War, the Union under.

A red Flag pierced white, Royal Mail Steam Packet from England.

A blue and red Flag crossed white, do. from Boston.

A white and blue Pendant, do. from St. Johns, Newfoundland.

A white and red Pendant, do. from Bermuda.

A blue Pendant, a Ship.

A blue and white Pendant, a Barque.

A red Pendant, a Brig.

A red and white Pendant, a Brigantine.

A white Pendant, a Sloop or Schooner.

A blue and white Flag horizontally divided, a Foreign or Neutral Fleet.

A white and blue Pendant vertically divided, a Foreign or Neutral Man-of-War.

A blue Flag, a Foreign or Neutral Merchantman.

When an English Packet arrives between Evening and Morning gun fire, a red triangular flag will be kept flying at the mast head from 7 till 8 o'clock.

EXPLANATION OF SIGNALS—*Made on the Ensign Staff to denote the Port from whence Vessels are arriving.*

A red Flag, from Great Britain.

A red and white Flag, vertically divided, red next the mast, the Mediterranean.

A red Pendant, the Continent of Europe.

A white and red Pendant, Maderia, Canary or Western Isles.

A blue Flag, the West Indies.

A blue Pendant, Bermudas, Bahamas or Turks Island.

A blue and white Flag vertically divided, blue next the mast, the United States of America.

A white Flag, Newfoundland.

A red and white Flag horizontally divided, Quebec or Gulf of St. Lawrence.

A blue and white Flag horizontally divided, New Brunswick or Bay of Fundy.

A white Pendant, coasts of Nova Scotia or Cape Breton.

MERCHANTS' PRIVATE SIGNALS—PORT OF HALIFAX.

RED—J. & M. Tobin, a red Flag, crossed white.

Jas. G. A. Creighton & Co.	do.	crossed white diagonally.
Deblois & Merkel,	do.	centre a white square.
Robt. Noble & Sons,	do.	centre a white N.
Rich'd McLearn,	do.	centre a white ball.

J. T. Wainwright & Co., a red, white and blue ditto, red and white next the mast, red uppermost, blue at the end.

T. A. S. DeWolf, a red and white do., red uppermost, with a red and white ball in the centre, the red half on the white, and the white half on the red.

Young & Hart, a red and white do., striped horizontally, with a blue star in the centre.

Daniel Cronan, a red and white Burgee, red next the mast.

Jno. Whitman & Son, a red and white do., red uppermost.

Simon F. Barss, a red do., with a white St. George's Cross.

WHITE—J. & T. Williamson & Co., a white Flag.

William Stairs, Son & Morrow,	do.	centre a blue square.
James A. Moren,	do.	bordered red.
John H. McNab & Co.	do.	crossed blue.
John B. Fay,	do.	centre a thistle.
Salter & Twining,	do.	crossed red diagonally.
T. C. Kinnear & Co.	do.	centre a red star, bordered red at top and bottom.

Black, Brothers & Co., a white and blue Flag, white next the mast.

Joseph Fairbanks, a white and blue do., the blue meeting in the centre, at a point from the four corners.

Albro & Co., a white Flag, bordered blue.

George H. Starr & Co., a white Burgee.

Frith & Harveys, a blue and white do., white next the mast, with a red cross in the white.

H. Lyle & Co., a white and red do., white next the mast, a red H on the white, and a white L on the red.

Bauld, Gibson & Co., a white and red checkered do.

BLUE—*Sir* Samuel Cunard & Co., a blue Flag, centre a white star.
Esson, Boak & Co., do., crossed white diagonally.
Wm. Pryor & Sons, a blue and white do., blue uppermost.
Wm. B. Hamilton & Co., a blue, white and blue do., blue uppermost.
Wm. A. Hare, a blue and red do., crossed white, blue next the mast.
Wm. Lawson, a blue, white and blue do., blue next the mast.
Benj. Wier & Co., a blue, red and white checkered flag.
Henry Yeomans, a blue and white do., blue next the mast.
C. D. Hunter & Co., a blue, white and red do., blue next the mast.
Duffus & Co., a blue, red and white, meeting at a point in centre, blue next the mast, white at the end.
Allison & Co., a blue Burgee.
N. L. & J. T. West, do., centre a white star.
G. & A. Mitchell & Co., a blue and white do., blue uppermost.
Oxley & Co., a blue and red do., red uppermost.
Wm. H. Creighton, a blue and white do., white next the mast.
Thos. Bolton, a blue Pendant, crossed white diagonally.
Wm. Full, a blue and white do., blue next the mast.
Custom House, a blue and red flag, meeting at a point in the centre, crossed white diagonally.

EASTERN CIRCUIT.

COUNTY OF COLCHESTER.

High Sheriff, Charles Blanchard, Esq. *Coroners*, Saml. Muir, M.D., Silas H. Crane, David V. Crow, Jno. B. Dickey and J. C. Sibley, M.D., Esqrs.

Supreme Court held at Truro *second* Tuesday of June, and *second* Tuesday of October. *Prothonotary and Clerk of the Crown*, Jas. F. Blanchard, Esq.

Comm'rs for giving relief to Insolvent Debtors, and for taking affidavits to hold to Bail, Saml. Archibald, Jno. Wier, David B. Lynds, Jos. Dickson, Wm. Rutherford, Wm. Campbell, Silas H. Crane, Fras. R. Parker, Jas. F. Blanchard and Wm. McKinnon, Esqrs.

General Sessions of the Peace held at Truro on the *second* Tuesday of January.

Justices of the Peace, David P. Crow (*Custos*), Thos. I. Brown, Jno. Wier, Wm. Rutherford, Saml. Archibald (3d), Silas H. Crane, Duncan Black, Alex. Kent, Jas. Moore, David B. Lynds, Isaac Rayne, Fras. R. Parker, Jas. M. Spencer, Wm. Campbell, Jos. M. Dickson, Don. Ross, Dav. Fulton, sen., Robt. Fletcher, Eliakim Tupper (4th), Saml. Creelman (3d), Isaac McCurdy, Jno. King, Jas. U. Youill, Jas. D. Blair, Jno. Fulmore, A. I. Archibald, Robt. Hamilton, Jas. Dickson, Don. McDonald, Danl. Morrison, Jas. Munro, Saml. Waugh, Matt. Creelman, Benj. Tupper, Matt. McCurdy, Wm. McKim, Alex. D. Morrison, Wm. A. Dickey, Adam Johnson, Wm. Faulkner, Wm. C. Eaton, Jno. Smith, Alex. Conkey, Jno. Carter, jr., Geo. Reading, Jas. Campbell, Geo. Lombard, Jno. Irvine, Jno. McRay, Jas. D. Putman, Robt. J. Byers, Hugh Dunlap, Ebenezer Fulton, Saml. Logan, Archibald Patterson, Jno. Molcher, Jos. McRay, Thos. McRay, Chas. Graham, Hector Ross, Saml Rettie, Fras. Leighton, Jas. N Crow, Jno. Youill, Richd. Slade, Ezekiel Sibley, Ezekiel Banks, Geo. S. Rutherford,

jr., Wm. Fulton, Alex. Ellis, Simeon H. Blair, Stephen Upham, Jno. Broderick, Thos. Fulton, Jas. Flemming, Thos. S. Delaney, Jno. M. Campbell, Jas. Morrison, Jos. Fulton, Silas Clark, Jas. Crow (7th), Jno. Graham, Jas. McKay, Hugh Gunn, Robt. Logan, Jas. A. Stephens, Daniel C. Archibald, Matt. Sanderson, Saml. Boyd, Eliakim Newcomb, Robt. Chambers, Robt. Nelson and Ezra Layton, Esqrs. *Clerk of the Peace*, Jos. Dickson, Esq.

COURT OF PROBATE.—*Judge*, Ebenezer F. Munro; *Registrar*, Jno. Burnyeat, Esqrs. *Registrar of Deeds*, Jas. K. Blair, Esq.

DEP. POSTMASTERS.—*Truro*, J. Smith; *Londonderry*, Jas. Campbell; *Tatamagouche*, J. McLearn; *Lower Stewiacke*, Wm. Holesworth; *Upper Stewiacke*, Jno. Cox, Esqrs. *Controller of Customs—Truro*, Thos. M. Crow, Esq. *Coll'rs of Colonial and Light Duties—Truro*, Thos. M. Crow; *Tatamagouche*, Wm. Campbell: *Londonderry*, Alex. D. Morrison; *Surveyors of Shipping*, Wm. Campbell and Alex. D. Morrison, Esqrs. *Seizing Officers*, Jno. Wier and Harris Fulmer, Esqrs. *Comm'rs to license Pilots for Tatamagouche and Point Brule*, Jno. Miller, Wm. Fraser, Robt. Logan, Henry Roberts and Geo. Mattital, Esqrs. *Health Officer*, Chas. Bent, M. D., Esq. *Board of Health, Tatamagouche*, J. W. Marshall, M. D., H. Kirkwood, M. D., Robt. Logan, Saml. Waugh, Wm. Blackwood, Jno. Miller and Geo. Lombard, Esqrs. *Comm'rs of Schools (except for the District of Stirling)*, Rev. Jno. Baxter, Rev. Joseph Forsythe, Rev. Jas. Smith, Rev. Jno. McLean, Rev. Wm. McCulloch, Rev. David Elmock—Alex. D. Morrison, Silas H. Crane, David V. Crow, Jas. D. Baird, Henry Wier, Fras. R. Parker, Alex. Wylie and Eben E. Ross, Esqrs.; *District of Stirling*, Rev. Robt. Blackwood—Jno. Bonnyman, Chas. McCurdy, Robt. Byers, Wm. McKay, Jno. Lockerby, Arch. Patterson, David Williamson, Jno. McIntosh, Robt. Logan, Jno. Irvine, Robt. Purvis and Jno. Munro, Esqrs. *Trustees of the Academy*, Rev. Wm. McCulloch—Adams G. Archibald, D. B. Lynds, Saml. Creelman, Jno. King, T. M. Crow and Jos. Crow, Esqrs. *Trustees of School Lands—Township of Onslow*, Jno. King, Jos. M. Dickson and Isaac McCurdy; *Township of Truro*, Alex. Kent and David Page, Esqrs. *County Treasurer*, Thos. M. Crow, Esq. *Clerk of License*, Mr. Saml. G. W. Archibald. *Inspector of Pickled Fish*, Mr. David Rogers. *Comm'rs of Streets—Truro*, Saml. Archibald, Jas. Blair, Chas. B. Archibald and Wm. C. Smith, Esqrs. *Dep. Land Surveyor*, Wm. Faulkner, Esq.

COUNTY OF CUMBERLAND.

High Sheriff, James J. Kerr, Esq. *Dep. at Parrsboro'*, Mr. Thos. Kirkpatrick, jr. *Coroners*, Jno. Morse, Wm. W. Bent, Thos. Page, Chas. Ward, Jos. Clark, Jno. Salters, Allan Davison, Thos. W. Jackson and Henry A. Davidson, Esqrs.

Supreme Court held at Amherst on the *third* Tuesday of June, and on the *first* Tuesday of October. *Prothonotary and Clerk of the Crown*, Silas H. Morse, Esq.

Comm'rs for giving Relief to Insolvent Debtors, and for taking affidavits to hold to Bail, Hon. H. G. Pineo, Silas H. Morse, Chas. D. Roach, Mich. Gordon, Wm. W. Bent, Jas. Page, Chas. G. Donkin, Fras. Carroll, Joshua Heustis, Wm. H. Rogers, Chas. DeWolfe and Don. McKay, Esqrs.

Notaries Public, The Barristers of the Sup. Court, and Robt. D. Chandler, Esq.

General Sessions of the Peace held at Amherst on the *first* Tuesday of January.

Justices of the Peace, Joshua Heustis (*Custos*), Gaius Lewis, Jno. Morse, Geo. Bergman, Jas. McNab, Mich. Gordon, Thos. Logan, *Hon.* Henry G. Pineo, Jacob G. Purdy, Jos. N. B. Kerr, Wm. W. Bent, Jas. Ratchford, Eben Kerr, Jesse Lewis, Jno. Roach, Amos S. Blenkhorn, Jos. Oxley, Nat. Angus, Jas. Kirkpatrick, Thos. Swallow, Randolph Morris, Jas. Page, Stephen Fulton, Jno. Blenkhorn, Thos. Reed, Henry Harrison, Asher Black, Jno. W. Oxley, Jos. Read, Robt. K. Smith, Fras. O. Regan, Dennis Macnamara, Robt. C. Read, Thos. Johnston, Wm. Pipes, Horatio N. Davison, Jno. K. Elderkin, Geo. Knowlton, David Purdy, David Pugsley, Fras. Carroll, Chas. G. Donkin, Jas. Fullerton, Jno. McKenzie, Moses Lowe, Hance Hunter, David Lawrence, Jno. H. Peers, Saml. Webb, Norman McLeod, Wm. Baker, Wm. P. Chisholm, Robt. Donkin, Levi W. Eaton, Robt. W. Salter, Martin Chapman, Geo. Glendinning, Jno. S. Smith, Jas. Drysdale, Patk. McKay, Cyrus Bent, Peter McFarlane, Wm. F. Cutten, Cyrus Black, Chas. E. Ratchford, Jno. Travis, Wm. Keiver, Jos. Coates, Douglas Pugsley, Wm. Stewart, Alfred Black, Wm. D. Brundige, Thos. Thomson, Jno. Bragg, Robt. Ward, Wm. Elderkin, Jno. Hanning, Jas. F. Hatfield, Nat. P. Hughes, A. P. Bradley, David Fullerton, Jno. Davison, Mich. K. Pugsley, Aaron Rockwell, Levi Borden, Thos. DeWolfe, Robt. McNutt, Wm. Waugh, David Ross, Wm. B. McNab, Wm. B. Oxley, Samuel Bigney, Enoch Embree, Edwin Johnston, Robt. Ripley and Chas. Ward, Esqrs. *Clerk of the Peace*, Clifford K. Morse, Esq.

Court of Probate.—*Judge*, Jno. D. Kinnear; *Registrar*, Wm. M. Fullerton, Esqrs. *Registrars of Deeds*—*Parrsboro'*, A. P. Bradley; *Amherst*, Jas. E. Purdy, Esqrs. *Controllers of Customs and Navigation Laws*—*Parrsboro'*, Thos. D. Dickson; *Pugwash*, Jas. McNab, Esqrs. *Surveyor of Shipping*—*Wallace*, J. B. Davidson, Esq. *Coll'rs of Colonial and Light Duties*—*Amherst*, Robt. McCulley; *Pugwash*, Jas. McNab; *Wallace*, Nicol Nicolson; *Joggins Mines*, Geo. Seaman; *Parrsboro'*, Jas. Ratchford; *Advocate Harbor*, Chas. Ward, Esqrs. *Surveyors of Shipping*—*Parrsboro'*, Thos. D. Dickson; *Pugwash*, Levi Borden, Esqrs. *Revenue Officer*—*Parrsboro'*, Edw. Crane, Esq. *Dep. Postmasters*—*Amherst*, J. A. Chipman; *Pugwash*, Levi Borden; *Wallace*, Joshua Heustis; *Parrsboro'*, P. Blake, Esqrs.; *River Philip*, Mrs. G. Philips. *Comm'rs of Schools*, *Cumberland Proper*, Rev. Jno Munro, Rev. Robt. E. Crane, Rev. Alex. Clarke, Rev. Fredk. Smallwood, Rev. Jas. Christie, Rev. Peter Danaher, Rev. Jas. E. Balcom—*Hon.* H. G. Pineo, Jos. Oxley, Thos. Logan, Tillott Harrison and Gilbert Seaman. Esqrs. *Parrsboro' Dis.*, Rev. Wm. B. King, Rev. Jas. Watson, Rev. R. Weddall, Rev. Jas. McG. McKay—Jas. Kirkpatrick, Jacob F. Dewolf, T. Dickson and Fras. Carroll, Esqrs. *Health Officers*, *Hon.* Chas. Tupper, M. D., Saml. Mitchell, M. D., Benj. G. Purdy, Wm. Y. Theal, and Chas. Creed, M. D., Esqrs. *Inspector of Pickled Fish*, Mr. David Rogers. *Comm'rs of Pilots*—*Pugwash*, *Hon.* H. G. Pineo, Jas. Bent, Chas. B. Dewolf, Alex. A. Black and Daniel Rogers; *Wallace*, Josh. Heustis, Jas. B. Davison, Jos. N. B. Kerr and Richard Scott, jr., Esqrs. *Dep. Land Surveyors*, Chas. Roach and Jos. Dimock, Esqrs.

COUNTY OF PICTOU.

High Sheriff, William H. Harris, Esq. *Coroners*, David Mattheson, Edw. Roach, Wm. H. Harris, Wm. Cook, M. D., and Lewis Johnston, M. D., Esqrs.

Supreme Court held at Pictou *first* Tuesday of June, and *third* Tuesday of October. *Prothonotary, Clerk of the Crown, Clerk of the Peace, and Town Clerk*, Jas. Skinner, Esq.

Comm'rs for giving relief to Insolvent Debtors, and for taking affidavits to hold to Bail, Jas. Skinner, Abram Patterson, Geo. Campbell, Jas. Fraser, Robt. Murray, D. Hockin, Jas. Crichton, Jas. Murdoch, Rodk. McKenzie, Jas. Primrose, Wm. Gordon, Robt. Doull, Henry R. Narraway, Dun. Robertson and Rodk. McKenzie, Esqrs.

General Sessions of the Peace held at Pictou on the *first* Tuesday of February and *first* Tuesday of July.

Notaries Public, the Barristers of the Supreme Court, Jno. R. Noonan and S. Lourey Purves, Esqrs.

Justices of the Peace.—Robt. McKay (*Custos*), Abraham Patterson, Wm. Mattheson, Jas. Carmichael, Jno. Olding, *Hon.* Jno. Holmes, Ken. McLean, Jas. Fraser, Robt. Murray, Geo. Campbell, Peter Ross, Alexander McKenzie, Danl. Hockin, Jno. McKay, Geo. McLeod, Don. McDonald, Wm. Fraser, Adam McKenzie, Jas. Skinner, Wm. Gordon, Jas. D. B. Fraser, Jas. Primrose, Jas. Purves, Don. McGrigor, Angus Sutherland, Alex. Fraser, Neil McKay, Anthony Smith, Jno. Grant, Neil Gunn, Hugh McLeod, Andw. Robertson, Jas. Murdoch, Jno. McKenzie, Alex. Fraser (N. G.), Jas. McGrigor, Wm. H. Davis, Jno. McP. Fraser, Jas. McLean, Jno. Logan, Wm. Langville, Geo. Mitchell. Jas. Grant, (James' son), Robt. Copeland, Wm. Smith, Jas. Henderson, Robt. Lowden, Ron. McDonald, Thos. Munro, Jno. McDonald (Donald's son), Murdock McPherson, Saml. Cameron, Matt. Sproul, Alex. McKay, Jno. McLeod, Geo. McDonald, Wm. Dunbar, Geo. McKenzie Alex. P. Ross, Alex. Cameron Jas. Scott, Rodk. McKenzie, Jas. Crichton, Alex. McKay. Chas. McLennan, Jno. Crerar, Rodk. Fraser. Robt. Doull, Henry R. Narraway, Don. McDonald Rodk. McLennan, Geo. McKay, Jno. Cameron, Geo. Denoon, Jno. Holmes, Adam Gordon, Edw. F. G. Kirkwood, Geo. M. Johnston, Andw. Hunter, Jno. F. McDonald, Jas. Fraser, Basil Bell, Henry Elliott, Jno. H. Lane, Jno. Gray, Peter G. Campbell, Wm. Ross, Angus McLeod, Jno. Ross, David A. Ross, Don. McDonald, Dun. Robertson, Jas. Fitzpatrick, Jno. Ross, Alex. Chisholm, Alex. McIntosh, Wm. McKenzie, Don. Fraser, Jas. Wentworth and Jno. McKenzie, Esqrs.

COURT OF PROBATE.—*Judge*, Jas. Fogo; *Registrar*, Danl. Dickson, Esqrs. *Registrar of Deeds*, Jno. Ferguson, Esq. *Dep. Postmasters*—*Pictou*, Alex. P. Ross; *New-Glasgow*, Jas. Fraser, jr.; *Durham*, A. Cameron; *Albion Mines*, H. McKenzie; *River John*, Adams Archibald; *West River*, W. Munro, Esqrs. *Controller of Customs and Navigation Laws, and Collector of Colonial and Light Duties*, David McCulloch, Esq. *Clerk, Surveyor of Shipping and Warehouse Keeper*, Geo. Hattie, Esq. *Seizing Officer, Tide Waiter and Searcher*, Alex. G. McKay, Esq. *Harbor Master*, Mr Robt. McKay. *Light House Keeper*, Mr. Henry Louden. *Comm'rs for examining Pilots*, Jas. Primrose, Rodk. McKenzie, Alex. P. Ross, Jas. Purves, and Geo. McKenzie, Esqrs. *Comm'rs of Streets*—*Pictou*, Jas. Purves, Robt. P. Grant, Peter Crerar, A. D. Gordon and W. B. Henderson; *New-Glasgow*, Jno. F. McDonald, Wm. Cameron, Jno. Bailie, Wm. Fraser and Wm. McLean, jr., Esqrs.

Superintendent of Streets.—Pictou, Mr. Adam Gordon. *Comm'rs of Schools—North Dist.*, Rev. Chas. Elliott, Rev. Jas. Bayne, Rev. A. W. Herdman, Rev. Murdock Sutherland, Rev. Andw. McArthur—Jas. Crichton and Wm. Gordon, Esqrs.; *South Dis.*, Rev. Jno. Stewart, Rev. A. McGilvray, Rev. David Roy, Rev. Allan Pollock, Rev. H. DeBlois, Rev. Jas. Mair, Rev. D. B. Blair—Jas. Carmichael, Jno McKay, and Jno. Campbell, Esqrs. *Trustees of Public Property*, Jas. Crichton, Geo. Campbell and Jno. Yorston, Esqrs. *Agent for Lloyds*, Jas. Dawson, Esq. *United States Consul*, Benj. H. Norton, Esq. *Fire Wardens—Pictou*, Clarence Primrose, Wm. H. Harris, Wm. H. Davies, Alex. P. Ross, R. P. Grant, Jas. D. B. Fraser, Danl. Hocken, Jas. Fogo, jr., Jas. Crichton, Robt. Doull, Jno. T. Ives and Rodk. McKenzie; *New-Glasgow*, Jas. W. Carmichael, Rodk. McGregor, Geo. McKay, Jas. Fraser, Thos. Graham and Thos. Fraser, Esqrs. *Comm'rs for deepening and improving the Navigation of Pictou River and Harbor*, Geo. McKenzie, Alex. Fraser, Rodk. McGregor, J. W. Carmichael and Thos. Fraser, Esqrs. *Health Officer*, Edw. F. G. Kirkwood, Esq. *Health Wardens*, Jas. D. B. Fraser, Danl. Hockin, Robt. P. Grant, Robt. Doull and Wm. H. Davies, Esqrs. *Supervisors of Public Grounds*, Adam Gordon, Danl. McLeod, and Alex. Murdoch, Esqrs. *Trustees of Public Property*, Jno. Yorston, Jas. Crichton and Geo. Campbell, Esqrs. *Board of Health, Pictou Township*—Alex. Thompson, Henry R. Narraway, Geo. Glennie, Jas. S. Lorrain, Jas. Ives, Jno. Ferguson and Jas. Murdoch, Esqrs. *Comm'r of Court House*, W. H. Harris, Esq.

Fire Engine Company.—Jas. Ives (*Captain*), Don. Munro (*1st Lt.*), Henry Sterns (*2nd Lt.*), 1st section; Walter Tanner (*1st Lt.*), Richd. Tanner (*2nd Lt.*), 2nd section. *Fire Engine Men*, Richd. Tanner, Hector McMillan, Anderson Henderson, Alex. Cameron, Jos. McNaught, Jno. Harris, Alex. McKimmie, Jas. Munroe, Jno. Rose, Jno. Russell, Jno. Baillie, Gordon Kerr, Jno. McDonald, Cornelius Dwyer, Jno. A. Dawson, Geo. Fisher, Colin McKenzie, Thos. G. Anderson, Jas. McLaren, Wm. McLaren, Thos. Meagher, David Adamson, Don. Munro, jr., and Henry Lowden. *Axe Fire Company*—Jas. P. McLennan (*Captain*), Jno. Ferguson, Adam McKean, Chas. Wilson and M. McDonald. *Superintendent of Pumps and Wells*, Mr. Jas. Hepburn. *Clerk of License*, Colin Skinner, Esq. *Clerk of Market and Weigher of Hay*, Mr. Miles C. Geldert. *Inspector of Pickled Fish*, Mr. Wm. Walker. *County Treasurer*, Mr. Robt. Doull.

Pictou Auxiliary Bible Society.—Prest., Rev. Chas. Elliot. *Sec'y*, Rev. Jas. Bayne. *Treasurer and Depositary*, Jas. Dawson, Esq. *Pictou Gas Company.—Prest.*, Wm. H. Davies; *Sec'y*, J. H. Noonan, Esqrs. *Directors*, Jas. Ives, Jas. Purvis, D. Hockin, Jno. Yorston and J. D. B. Fraser, Esqrs. *Pictou Agricultural Society.—Prest.*, David Matheson; *Vice-Prest.*, G. M. Johnston; *Treasurer*, Saml. Tayler; *Sec'y*, W. H. Harris, Esqrs.

Pictou Curling Club.—*Patron*, Robt. McKay, Esq. *Patroness*, Mrs. Blanchard. *Prest.*, A. T. Patterson; *Vice-Prest.*, Robt. Doull, Esqrs. *Representatives*, Robt. Boak, jr., and Robt. Doull, Esqrs. *Chaplain*, Rev. Jas. Bayne. *Treasurer*, J. R. Noonan; *Sec'y*, Jno. A. Dawson, Esqrs. *Committee of Management*, Jas. R. Noonan, A. Henderson and Geo. Doull, Esqrs. *Honorary Members*, R. McKay, Geo. McKenzie and A. G. Kidston, Esqrs.

New Glasgow Curling Club.—*Patron*, George McKenzie, Esq. *Prest.*, Don. McDonald; *Vice-Prests.*, Geo. W. Anderson and J. C.

McKay, Esqrs. *Representatives*, Jno. Northup, jr., and Thos. Graham, jr., Esqrs. *Treasurer*, Angus Chisholm; *Sec'y*, Geo. Murray, M. D., Esqrs. *Committee of Management*, Thos. Graham, Thos. Fraser, David P. McGregor and Geo. McKay, Esqrs. *Honorary Members*, Geo. McKenzie, Jas. Henderson and Jeffery McColl, Esqrs.

NEW CALEDONIA CURLING CLUB.—*Patron*, M. McPherson, Esq. *Prest.*, Jas. Primrose; *Vice-Prest.*, Jas. Ives, Esqrs. *Representatives*, Jas. Ives and ——— ———, Esqrs. *Treasurer*, W. N. Rudolf; *Sec'y*, H. Primrose, Esqrs. *Committee of Management*, Thos. Meagher, Jas. M. Ross and J. W. McPherson, Esqrs.

Agent for the Bank of Nova-Scotia, Jas. Primrose, Esq.

WESTERN CIRCUIT.

COUNTY OF HANTS.

High Sheriff, Joseph Allison, Esq *Coroners*, Jno. A. Jenkins, Arthur McN. Cochran and Saml. D. Brown, M. D., Esqrs.

Supreme Court held at Windsor, *first* Tuesday of June, and *third* Tuesday of October.

Prothonotary, Clerk of the Crown and Clerk of the Peace, E. F. Harding, M. D., Esq.

Comm'rs for giving Relief to Insolvent Debtors, and for taking Affidavits to hold to Bail, E. F. Harding, M. D., *Hon.* R. A. McHeffey, Jacob Withrow, Elkanah Young, Jas. Sangster, Jno. Otis King, Jno. M. Smith and David Frieze, Esqrs.

General Sessions of the Peace held at Windsor, on the *first* Tuesday of October.

Justices of the Peace.—Hon. Richard A. McHeffey (*Custos*), Benjm. Curry, Richard Smith, Jno. Allison, Benjm. Smith, Jno. Otis King, Fras. Parker, Wm. Mumford, Saml. Palmer, J. M. Smith, Arthur McN. Cochran, Geo. McKay, Jas. Allison, Edw. Murphy, Jos. J. Blackburn, A. McPhee, Geo. Armstrong, Jas. Salter, Jacob Withrow, David Freize, Jno. McDougall, Alex. Thompson, Chas. B. Bowman, David Scott, Benj. Wilson, Chas. Smith, Edw. McLatchy, E. K. S. Butler, Elkanah Young, Jas. J. O'Brien, Jos. Madill, Jos. Keating, Jno. S. Brennan, Abel Tomlinson, Jno. Lockhart, Geo. Harvey, Arch. Smith jr., Jos. Rickards, Constant Church, Jno. Manning, Jno. Smith, Jas. Wardrop, Wm. R. Wallace, Stephen C. Card, Wm. Chambers, Jas. Cochran, Nat. Smith, Jno. Burgess, Jas. Withrow, Jas. Putnam, Jas. Crowe, Wm. McDougall, Stephen Graham, Isaac Douglas, Geo. Smith, Geo. Densmore, Danl. Terhune, Geo. Parker, Isaac Lake, Jas. Greeno, Robt. Allison, Geo. Wolaver, Lewis J. Payzant, Allison Smith, Bennett Smith, Wm. Dimock, Saml. Caldwell, Theodore S. Harding, Godfrey P. Payzant, Danl. Cochran, Israel Sanford, Mich. B. Salter, Mich. Moser, Isaiah Dimock, Shubael B. Parker, Thos. Sanford, Jas. M. Higgins, Jno. M. McComber, Benjm. Marsters, Jno. Dimock, Benjm. Blois, Wm. C. Casey, Josiah Custance, Jno. Palmer, Jno. Brown, Jas. Reynolds, G. B. Sandford, Isaac Smith and Wm. Lawrence, Esqrs.

COURT OF PROBATE.—*Judge*, Harry King; *Registrar*, Perez M. Cunningham, Esqrs. *Registrar of Deeds*, Jas. O'Brien, Esq. *Controller of Customs and Navigation Laws*, Reginald B. Porter, Esq. *Coll'rs of Colonial and Light Duties—Windsor*, Reginald B. Porter; *Hantsport*,

N. T. Harris; *Maitland*, Adam Roy; *Walton*, Chas. R. Allison, Esqrs. *Surveyors of Shipping*, R. B. Porter, C. R. Allison, Adam Dickey, Esqrs. *Tide Waiters and Seizing Officers*, Messrs. Alex. D. Whidden, Wm. T. Harris and Jno. Stirling. *Deputy Postmasters—Windsor*, Peter Burnham; *Shubenacadie*, Jno. Lynch; *Newport*, Jno. F. Cochran; *Hantsport*, N. T. Harris; *Maitland*, Adam Roy; *Walton*, Chas. R. Allison, Esqrs. *Comm'rs of Streets—Windsor*, Saml. Caldwell, Peter S. Burnham, Jas. Geldert, and Jos. Rickards, Esqrs. *Comm'rs of Schools—Western Dist.*, Rev. Jno. L. Murdoch, Rev. Thos. Walsh, Rev. Thos. Maynard, Rev. Wm. Burton—*Hon.* R. A. McHeffey, E. F. Harding, M. D., Wm. A. Bennett, Jas. O'Brien and David P. Allison, Esqrs. *Dist. of Douglas and Rawdon*, Rev. Chas. Bowman—Jno. McDougall, Wm. O'Brien, Arthur M. Cochran, Jas A. Scott, Jacob Withrow, Adam Dickey and Isaac O'Brien, Esqrs. *Comm'r Newport School Lands*, Wm. Chambers, Esq. *Clerk of License*, Mr. Danl. Mosher. *County Treasurer*, D. P. Allison, Esq. *Dep. Land Surveyor*, Benjm. Smith, Esq. *Health Officer*, Benjm. DeW. Fraser, M. D., Esq. *Avon Bridge Company—Directors*, B. DeW. Fraser, M. D. (President), Benjm. Dewolf and *Hon.* L. M. Wilkins, Esqrs. *Sec'y. and Treas.*, Harry King, Esq. *Agent at Windsor for Bank of Nova-Scotia*, Harry King, Esq. *Avon Marine Insurance Company—Prest.*, P. M. Cunningham; *Sec'y*, Jos. Allison, Esqrs.

Windsor Fair.—Held at Windsor on the Fair Ground, annually, on the *first* Tuesday and Wednesday of October, for the exhibition and sale of Horses, Horned Cattle, Swine and Sheep, Farming Utensils, Seeds and Agricultural Produce.

COUNTY OF KINGS.

High Sheriff, John M. Caldwell, Esq. *Coroners*, A. VanBuskirk, Jno. Fisher, Chas. W. H. Harris, Jon. Borden, M. D., and Holmes Marsters, M. D., Esqrs.

Notaries Public, The Barristers of the Supreme Court, and Jno. W. Barss, Esq.

Supreme Court held at Kentville *second* Tuesday of June and *second* Tuesday of October. *Prothonotary and Clerk of the Crown*, Geo. A. Barnaby, Esq.

Comm'rs for giving Relief to Insolvent Debtors, and for taking Affidavits to hold to Bail, Jno. F. Hutchinson, Hugh L. Dickey, Seth Burgess, Mayhew Beckwith, Thos. B. Campbell, Caleb R. Bill, Richard Starr, Wm. Crane, Wm. H. Chipman, Caleb H. Rand, Geo. A. Barnaby, Benjm. H. Calkin, Winckworth Chipman and Wm. Eaton, Esqrs.

General Sessions of the Peace held at Kentville on the *last* Tuesday of April and *last* Tuesday of October.

Justices of the Peace.—Hugh L. Dickey (*Custos*), Jas. N. Crane, Caleb H. Rand, Saml. Chipman, Simon Fitch, Seth Burgess, Caleb R. Bill, Edm. Palmer, Geo. Lockwood, Richard Starr, Jno. F. Hutchinson, Wm. Johnson, Mayhew Beckwith, Alex. Patterson, Nathan Parker, Wm. Miller, Thos. Lovett, Saml. Sharp, Fairfield Smith, Nathan Lockhart, Edw. P. Borden, Jas. Wm. Harris, Jno. M. Caldwell, Jos. Crane Ward Eaton, Patk. D. Scanlan, Arch. Walker, Wm. Woodworth, Gideon Cogswell, Jno. G. Patterson, David Ells, Peter Wickwire, David Davidson, Jas. Eaton, Amos Sheffield, Benjm. Rockwell, G. D. Woodworth, Thos. Cox, Ebenezer Bigelow, Richd. W. Kidston, Jas. Griffin, Jno. H.

Cox, Wm. B. Webster, M. D., Griffin Miner, Jas. T. Davidson, Fras. Walker, Jno. Jacques, Irad Benjamin, Russell Caldwell, Thos. Bergin David Skinner, Jas. L. Armstrong, Levi W. Eaton, Jno. Fisher, Elias Calkin, Jacob Lockhart, Jno. Givan, Chas. Eaton, Winckworth Chipman, Abraham Newcomb, Zebulon Neily, Sydney Welton Wm. A. Tupper, Geo. A. Allison, Danl. Huntley Elisha D. Harris, Jno. W. Rusco, Jno. W. Borden, Benj. H. Calkin, Jno. N. Boles, Jno. Kirkpatrick Wm. W. Patterson, Wm. H. Lyons, Wm. Rhodes Edw. J. Ross, Jos. P. Sanders, Thos. A. Wilson, Levi C. Woodworth, Jos. Chase, Jas. Bligh, Isaac H. Newcomb, Jno. Vaughan, Hiram Borden, Cyrus Johnston, Thos. Quigley, Wm. Davidson, Wm. G. Wallace, Augustin H. Pineo, Geo. F. Robinson, Edw. Hamilton, Geo. McGrigor, Wm. Crane, Jas. Leard, jr., Jno. Porter, Joshua Reid and Jno. Parker, Esqrs. *Clerk of the Peace and Licenses*, Wm. H. Chipman Esq.

COURT OF PROBATE.—*Judge*, Geo. A. Blanchard; *Registrar*, Geo. A. Barnaby, Esqrs. *Registrar of Deeds*, Thos. B. Campbell, Esq. *Surveyor of Shipping*, Edw. Lockwood, Esq. *Coll'rs of Colonial and Light Duties—Canning*, Edw. Lockwood; *Lower Horton*, Jos. Crane; *Canady Creek*, Cornelius G. Rawding; *Bay Shore West of Hall's Harbor*, Jno. Givan; *French Cross*, Jno. Orpin, Esqrs. *Seizing Officers*, Messrs. Abraham Ogilvy, Isaac Hamilton, W. H. Lovett and Jno. Givan. *Dep. Postmasters—Kentville*, Jno. F. Hutchinson; *Canning*, Jno. Borden; *Lower Horton*, Jno. W. Hennigar; *Wolfville*, Geo. V. Rand; *Aylesford*, W. West; *Berwick*, J. N. Parker, Esqrs. *Comm'rs of Schools*, Wm. H. Chipman, C. W. H. Harris, Hugh L. Dickey, Nathan Tupper, Wm. Miller, Caleb R. Bill, Chas. C. Hamilton, M. D., Edw. L. Brown, M. D., Jas. Leard, Winckworth Chipman, Geo. Fisher, Thos. Farnsworth, Andw. Borden, Geo. A. Barnaby, Jon. Borden, M. D., Holmes Marsters, M. D., Edw. Moren, Jas. E. Rand, Ezekiel Wheelock and Ansel T. Baker, Esqrs. *Clerk*, Thos. Wm. Harris, Esq. *Trustees Kentville Grammar School*, Jas. E. Dewolf and Thos. Lydiard Esqrs. *Dep. Land Surveyor*, E. E. Armstrong, Esq. *Health Officers*, Wm. B. Webster, M. D., and Harris D. McLatchy, M. D., Esqrs. *Comm'rs Cornwallis Bridge*, Judson D. Harris, Jno. Lingley and Abraham Newcomb, Esqrs. *Trustees School Lands, Horton*, Thos. Wm. Harris and ———.

COUNTY OF ANNAPOLIS.

High Sheriff, Peter Bonnett, Esq. *Coroners*, Gilbert F. Ditmars, Jno. Ross, Walter Willett, Stephen Crosscup, Isaac B. Bonnett, Jno. Kennedy, Law. Phinney, David Hall, Jonathan Woodbury, M. D., Robt. Leslie, M. D., Geo T. Bingay, M. D., and Jno. Brenton, Esqrs.

Supreme Court held at Annapolis *third* Tuesday of June and *first* Tuesday of October. *Prothonotary, Clerk of the Crown and Clerk of the Peace*, Geo. R. Grassie, Esq.

Commr's for giving relief to Insolvent Debtors, and for taking Affidavits to hold to Bail, Geo. R. Grassie, Major Chipman, Israel W. Ruggles, Robt. H. Bath, Jos. Wheelock, Jas. Gray, Jas. Poyntz and Wm. Y. Foster, Esqrs.

General Sessions of the Peace held at Annapolis on the *third* Tuesday of April, and *last* Tuesday of October.

Justices of the Peace.—Major Chipman (*Custos*), Geo. Robinson, Wm. Randall, Zebulon Phinney, Jno. Wiswall, Jno. H. Chipman,

Seth Leonard, Israel W. Ruggles, Peter Delancey, Wm. Harris, Henry Gesner, David C. Landers, Peter Bonnett, Handley Starritt, Edw. Eaton, Weston Hall, Tennis Bogart, Jas. Gray, Danl. Nicholls, Jno. Ross, Walter Willett, Jno. Mills, Jas. Potter, Moses Shaw, Rees Stronach, Thos. C. Wheelock, Eri Welton, Edward Fitz Randolph, Walter Rickerson, Miner Tupper, Jos. Wheelock, Robt. H. Bath, Jno. F. Bath, Robt. Parker, Robt. Mills, 2d., Jno. Kennedy, Andreas Bohaker, Jas. Balcomb, Jno. Wilson, Peter Middlemas, Arthur Dodge, Joel Banks, Saml. Balcomb, Jordan Messenger, Andw. Henderson, Benaiah Spinney, Jas. Poyntz, Ambrose Bent, Jno. Grimes, Wm. C. Whitman, Martin Gates, Chas. Spurr, Elias Bent, Felix McNeil, Avard Longley, Granville Reid, Wesley Reigh, Elias Grimes, Jas. Wheelock, Jno. H. Ditmars, Henry F. Vroom, Jas. E. Potter, Jno. Berry (1st), Jos. W. Robbins, Andw. H. Harris, Wm. R. Ruggles, Richardson Harris, Strathan Bailey, Marsden Foste , Wm. Piggott, Saml. Morse, Saml. L. Chipman, Jas. Johnston, Wm. Croscup (1st), Wm. Weatherspoon, Leonard Wade, Wm. Y. Foster, Jno. McCormick, Geo. Runciman, Jas. A. Whitman, Warren Chute, Jno. Long, Jno. Stoddard, Asaph Whitman, Ezekiel Foster, Wm. H. Morehouse, Jacob Chute, Jas. Foster, Dimock Gates, Jas. W. Spurr and Robt. Neily, Esqrs.

Court of Probate.—*Judge*, Geo. S. Milledge; *Registrar*, Edw. H. Cutler, Esqrs. *Registrar of Deeds*, E. H. Cutler, Esq. *Coll 'rs of Colonial and Light Duties—Annapolis*, Timothy C. Tobias; *Bear River*, Jno. Barr; *Clements-port*, Gilbert F. Ditmars; *Wilmot*, Robt. Stone; *Port Williams*, Jno. Starritt; *Thorne's Cove*, Abraham B. Thorne; *Bridgetown*, Jas. H. Thorne, Esqrs. *Controllers of Customs and Navigation Laws—Annapolis*, T. C. Tobias; *Bridgetown*, Jas. H. Thorne; *Bear River*, Jno. Barr; *Port Williams*, Jno. Starritt, Esqrs. *Surveyors of Shipping*, Robt. Stone and T. C. Tobias, Esqrs. *Seizing Officers*, T. C. Tobias, Gilbert F. Ditmars, Robt. Stone, Robt. Parker, Hanson Chesley, Jno. Clarke and Jno. Orpin, Esqrs. *Searchers and Seizing Officers*, Messrs. Jno. Barr, Tim. Brooks and Jno. L. Rice. *Revenue Officer, Granville Ferry*, Mr. Reid Hall. *Comm'rs of Schools —Western Dist.*, Rev. Wm. Godfrey (Chairman), Rev. A. Cogswell, Rev. J. Spencer—Jas. Gray, Elnathan Whitman, Saml. McCormack, Jeremiah Ditmars, Wm. Weathers and Robt. J. Harris, Esqrs. *Clerk*, E. C. Cowling, Esq. *Eastern Dist.*, Rev. J. M. Campbell (Chairman), Rev. N. Vidito, Rev. Michael Pickles, Rev. Geo. Armstrong, Rev. Willard Parker—Gilbert Fowler, Ambrose Bent, J. E. Forsyth, M. D., Abner Sanders and Jno. Eagar, Esqrs. *Clerk*, Wm. H. Calnek, Esq. *Comm'rs Ministers' Lands*, Warren Longley, Jno. Banks, Law. Phinney, and Jno. A. Morse, Esqrs. *Comm'rs of Streets—Annapolis*, G. F. Burns, Tarbell Wheelock and Jno. L. Rice; *Bridgetown*, Chas. J. Fox, W. Y Foster and Geo. Murdoch; *New-Caledonia*, Walter Willett and Robt. Mills, Esqrs. *Dep. Postmasters—Annapolis*, Thos. D. Henderson; *Bridgetown*, Thos. Spurr; *Clements-port*, Moses Shaw; *Lawrencetown*, Jno. W. James; *Wilmot*, Jas. A. Gibbon, Esqrs. *Deputy Land Surveyor*, Alex. Campbell, Esq. *Trustees Annapolis Academy*, Rev. J. J Ritchie—Thos. A. Gavaza and E. Cowling, Esqrs. *Trustees of Schools —Bridgetown*, W. H. Hoyt, Jno. McCormick and Jas. Poyntz, Esqrs. *Supervisors of Annapolis Town Marsh*, Geo. Runciman, Geo. R. Grassie and Edw. H. Cutler, Esqrs. *County Treasurer*, Avery B. Piper, Esq. *Health Officers*, Geo. T. Bingay, M. D., Robt. J. Ellison, Leander V. Parker, M. D., and Robt. Leslie, M. D., Esqrs. *Board of Health*, Peter

Bonnett (*Prest.*), Edw. H. Cutler, Andw. Henderson, Jno. Mills, Law. Hall and Alfred Troop, Esqrs., and the members for the County. *Annapolis Royal Agricultural Society—Prest.*, Edw. H. Cutler; *Sec'y*, Geo. S. Milledge; *Treasurer*, Geo. Runciman, Esqrs. *Fire Wardens—Annapolis*, Peter Bonnett, Jas. Gray and Wm. R. Ruggles; *Bridgetown*, Jas. Poyntz, Robt. Fitz Randolph and Jos. Wheelock, Esqrs. *Fire Engine Co'y.—Annapolis*, Jas. Roach (Capt.), Wm. Roach, Chas. Lawson, Jas. Corbitt, Wm. H. Roach, Fred. LeCain and S. W. Richey; *Bridgetown*, Geo. Hoyt (Capt.), Chas. Hoyt, Saml. T. Niely, Geo. Kervin, W. H. Hoyt, A. B. Piper, Geo. Murdoch, Jno. Eason and Jas. Shipley. *Comm'rs Sewers—Annapolis*, Jacob Chipman, Chas. B. Whitman and J. R. G. Currill; *Clements*, Jno. M. Harris, Esqrs.

COUNTY OF DIGBY.

High Sheriff, John K. Veits, Esq. *Coroners*, Saml. Doucette, J. Ward, Edw. J. Budd, Robt. Stephens, M. D., and Edw. H. Oakes, Esqrs.

Supreme Court held at Digby on the Tuesday after the *fourth* Tuesday of June, and *last* Tuesday of September. *Prothonotary, Clerk of the Crown and Clerk of the Peace*, Henry Stewart, Esq.

Comm'rs for giving Relief to Insolvent Debtors, and for taking Affidavits to hold to Bail, Henry Stewart, Jno. Robinson, Chas. Budd, and Edw. Hegan, Esqrs.

General Sessions of the Peace held at Clare on the *last* Tuesday of April, and at Digby on the *first* Tuesday of November.

Justices of the Peace.—Chas. Budd (*Custos*), Jno. Robinson, Colin Campbell, Elisha Payson, Saml. Doucette, Benjm. Potter, Jno. Ward, Jno. McNeil, Fredk. A. Robichau, Jas. Harris, Edw. Hegan, *Hon.* Anselm F. Comeau, Stephen Payson, Edw. A. Jones, Robt. Journey, Jones Morehouse, Charlton Sabaen, Thos. O'Brien, Jos. Bancroft, Holland E. Payson, Edw. M. Marshall, Wm. B. Bent, Edw. Hardwicke, Jno. Eldridge, Benj. H. Ruggles, Ross. C. C. Fanning, Sabine Savary, Jno. Hogan, Fras. Bourneuf, Wm. Saunders, Lauchlin McKay, Alex. Hardwick, Edw. Everitt, Jno. Dakin, Nathan Tupper, Edw. K. Timpany, Robt. Hankerson, Artemus O'Dell, Basil Robichau, Rueben Perry, Ira Raymond, Bonaventure Robichau, Sterns Jones, Jno. Donnegan, Mendal Crocker, Wm. McKay, Edw. H. Oakes, Jacob Dakin, jr., Geo. Henderson, David Rice, Wm. F. Marshall, Geo. Cossaboom, Geo. B. Potter, David Welch, Patk. Nowlan, Jas. Stewart, Lewis L. Bourque, Jno. B. Melanson, Maturin Robichau, Jno. V. Purdy, Wm. Aymar, Wm. F. Potter, Edw. Haines, Lazarus Mallett, Geo. Taylor, Patk. Macgir, Felix Deveau, junr. Jesse Harris, Wm. Coggins, Jno. Hains, Isaiah Thurber and Benjm. Van Blarlcon, Esqrs

COURT OF PROBATE.—*Judge*, Jas. A. Dennison; *Registrar*, Chas. Budd, Esqrs. *Registrar of Deeds*, Guy C. Jones, Esq. *Controller of Customs and Navigation Laws*, Botsford Viet, Esq. *Coll'rs of Colonial and Light Duties—Digby*, Botsford Viet; *New Edinburgh*, Henry D. Ruggles; *Westport*, Benjm. H. Ruggles; *Church Point*, Ambrose Bourneuf; *Weymouth*, H. D. Ruggles; *Sandy Cove*, Calvin Gidney, Esqrs. *Seizing Officer*, Mr. C. P. Jones. *Surveyor of Shipping*, Henry D. Ruggles, Esq. *Dep. Postmasters—Digby*, Henry Stewart; *Weymouth*, Cerino P. Jones; *Westport*, J. Bancroft, Esqrs. *Comm'rs of Schools* (*except Dist. of Clare*), Rev. Chas. Randall, Rev. Jno. C.

Morse, Rev. Archd. Gray, Rev. Edw. Butler—Chas. Budd, Jno. Robinson, B. H. Ruggles, A. Hardwick and Jno. S. Mallett, Esqrs.; *Dist. of Clare*, Rev. P. L. Madden, Rev. Wm. McLeod—Fras. Bourneuf, Benjm. Belleveau, Chas. M. Raymond, Ira Raymond and Tim. Sullivan, Esqrs. *Trustees of Schools*, Jno. K. Veits and E. R. Oakes, Esqrs. *Comm'rs of Streets*, Jas. Warrington, Austen Adams and Geo. Brooks, Esqrs. *Clerk of License*, Wm. H. Taylor, Esq. *Supervisors of Public Levels*, Edw. K. Timpany, E. R. Oakes and Jno. Bennett, Esqrs. *Dep. Land Surveyor*, Alpheus Jones, Esq. *Health Officer*, Robt. Stephen, M. D., Esq. *Inspector of Pickled Fish*, Mr. D. Bayley.

SHORE CIRCUIT.

COUNTY OF LUNENBURG.

High Sheriff, John H. Kaulback, Esq. *Coroners*, *Hon.* Jno. Creighton, Geo. Turner, Daniel Dimock, Aaron Morse, Chas. Gray, M. D., Jon. H. Jamieson, M. D., and Wm. A. C. Randall, M. D., Esqrs.

Supreme Court held at Lunenburg on the *fourth* Tuesday of April, and *third* Tuesday of October. *Prothonotary and Clerk of the Crown*, Henry Ernst, Esq

Comm'rs for giving relief to Insolvent Debtors, and for taking affidavits to hold to Bail, Wm. Ross, Jno. Heckman, Henry Ernst, Dand. Dimock and Jno. Harley, Esqrs.

General Sessions of the Peace held at Lunenburg on the *second* Tuesday of January.

Justices of the Peace.—Jno. Heckman (*Custos*), Daniel Dimock, Martin Henneberry, Henry Ernst, Wm. Ross, Henry S. Jost, Robt. Bremner, Chas. Church, Henry Bailey, Geo. Kaulback, W. V. Andrews, Morton Wheelock, Jno. Kedy, Lemuel W. Drew, Benjm. Reinhart, Nicholas Wolf, Benjm. Legg, Wm. Robinson, Benjm. Zwicker, Geo. Ross, Joseph P. Miller, Geo. Richardson, Benj. W. C. Manning, Thos. K. Cragg, Jas. D. Selig, Lewis Knaut, Edw. Morgan, Geo. Mills, David Crandel, Peter Corkum, Wm. Drew, Nelson Chesley, Robt. Scott, Jos. Rudolf, Geo. Anderson, Geo. Bigelow, Chas. Rudolf, Fredk. Publicover, Geo. Barss, Chas. Lordly, Robt. Smith, Jno. E. Shatford, Edw. Teal, Jos. Pernette, Jos. Whitford, Joshua Kaulback, Milledge Hoyt and Obadiah Parker, Esqrs. *Clerk of the Peace*, Daniel Owen, Esq.

Court of Probate—*Judge*, *Hon.* Jno. Creighton; *Registrar*, Geo. T. Solomon, Esqrs. *Registrar of Deeds*. Jno. Heckman, Esq. *Controller of Customs and Navigation Laws, and Surveyor of Shipping*, Hugh M. Moyle, Esq. *Coll'rs of Colonial and Light Duties—Lunenburg*, Hugh M. Moyle; *Bridgewater*, Jno. Harley; *Chester*, Chas. Lordly, Esqrs. *Revenue Officer*, *La Have*, Joshua Oxner. *Seizing Officers*, Daniel Owen, Wm. Bates, Wm. Geldert and David Jas. Lantz, Esqrs. *Health Officer*, Wm. A. C. Randall, Esq. *Comm'rs of Schools—Lunenburg*, Rev. Henry L. Owen, Rev. Chas. E. Cossman, Rev. Wm. Duff, Rev. Jos. Hart, Rev. Philip M. Holden—Jno. Heckman and Wm. Ross, Esqrs.; *New Dublin*, Rev. W. W. Bowers, Rev. J. J. Skinner, Rev. Henry M. Spike, Rev. Chas. Dewolf, Rev. Howard D. Steele, Rev. Jno. P. Moody—Lemuel W. Drew and Thos. K. Cragg, Esqrs.; *Chester*, Rev. Chas. J. Shreve, Rev. Thos. D. Ruddle, Rev. J. C. Hurd—Wm. Robertson, Edw. Heckman Jno. Stewart, Robt. Smith and Geo.

Richardson, Esqrs. *Trustees of School Lands*, *Hon.* Jno. Creighton, Henry Bailey and Jas. D. Selig, Esqrs. *Dep. Postmasters—Lunenburg*, A. H. Rudolf; *Chester*, Amos Lovett; *Mahone Bay*, Lewis Knaut; *Bridgewater*, Aaron Morse, Esqrs. *Comm'rs of Streets—Lunenburg*, Robt. Lindsay, Adolphus Gaetz and Jno. Myra; *Chester*, Jas. Barry, Amos Lovett and Edw. Butler; *Mahone Bay*, Jas. Duncan, Wm. Kedy and David Vienot; *Bridgewater*, Robt. West, Reuben Gardner and Saml. Cushion, Esqrs. *Inspector of Pickled Fish*, Mr. Casper Metzler. *Trustees La Have Common*, Messrs. Jno. Himmelman, and Martin Sperry. *Trustees Oakland Common*, *Mahone Bay*, Messrs. Adam Lantz, Geo. Eisenhaur, Frelk. Ernst and John Hyson. *Trustees Lunenburg Common*, Jno. Heckman, Jacob Boehnr, Peter Langille, Jas. Dauphiny, Matt. Ernst, Wm. Ross and Andw. Rodenheser. *Dep. Land Surveyor*, Mr. Jno. Lawson. *County Treasurer*, Adolphus Gaetz, Esq. *Clerk of License*, Matt. Ernst, Esq.

COUNTY OF QUEENS.

High Sheriff, John W. Scott, Esq. *Coroners*, Freeman Tupper, and Jas. Forbes, M. D., Esqrs.

Supreme Court held at Liverpool on the Tuesday after the *fourth* Tuesday of April and *second* Tuesday of October. *Prothonotary and Clerk of the Crown*, Jno. Edgar, Esq.

Comm'rs for giving relief to Insolvent Debtors, and for taking affidavits to hold to Bail, *Hon.* Jno. Campbell, Robt. Roberts, Jas. Barss, Jno. Carten, Jas. F. More, Caleb Seely, Thos. R. Patillo and Jno. Edgar, Esqrs.

General Sessions of the Peace held at Liverpool on the *second* Tuesday of January.

Justices of the Peace, Freeman Tupper (*Custos*), Jas. Barss, *Hon.* Jno. Campbell, Whitman Freeman, Caleb Seely, Jno. L. Darrow, Andw. Cowie, Jas F. More, Richd. Carder, Wm. McGill, Edw. Vanhorn, Zoheth Freeman, Jos. Dexter, Geo. McLeod, Eldred Cohoon, Robt. Dolliver, Stephen Mack, Lewis Smith, Zenas Waterman, David Freeman, Sylvanus Morton, Chas. W. Foster, Jas. Mulhall, Geo. Payzant, Robt. Roberts, Israel Hendry, Nat. Freeman, Jno. Carten, Joshua N. Freeman, Jas. DeWolf, Jno. Shiriff, Geo. S. Parker, Chas. Allison, jr., Jno. Douglas, Luther Ledbetter, Enoch Stedman, Jno. Mulhall, Edw. McLeod, Geo. P. Christopher, Allan T. Freeman, Law. N. Young, Jno. D. Mack, Saml. T. N. Sellon, Thos. Flynn, Saml. Freeman, Stephen C. Tupper, Jno. Hall and Geo. Mack, Esqrs. *Clerk of the Peace*, Wm. Bryden, Esq.

COURT OF PROBATE—*Judge*, Chas. Morse; *Registrar*, Henry W. Smith, Esqrs. *Controller of Customs and Navigation Laws, and Reg'r of Shipping*, Jno. H. Freeman, Esq. *Surveyor of Shipping, Tide Waiter and Searcher*, Wm. Bryden, Esq. *Coll'rs of Colonial and Light Duties*, *Liverpool*, Jno. H. Freeman; *Port Medway*, Jos. J. Letson, Esqrs. *Registrar of Deeds*, Jno. Carten, Esq. *Comm'rs of Streets—Liverpool*, Jno. Carten, W. Cowie and Jno. Crowell; *Port Medway Town*, Geo. Manthorn and Wm. Mortimer; *Milton*, Zoheth Freeman, Nathan Ellis, Jas. Ford, and Abner Harlow, Esqrs. *Comm'rs of Schools*, Rev. E. B. Nichols, Rev. John S. Addy, Rev. A. Martell, Rev. Philip M. Holden, Rev. Jas. Melvin, —Zenas Smith and Edw. Christopher, Esqrs. *Trustee of Public Property*, *Hon.* Jno. Campbell.

Dep. Postmasters — Liverpool, Thos. P. Calkin; *Mill Village*, L. N. Young; *Port Medway*, E. Cahoon, Esqrs. *Comm'rs for removing River obstructions—Liverpool*, Whitman Freeman, Saml. Freeman, senr., Chas. Harlow, Sylvanus Morton and Nathan Tupper; *Port Medway*, Edw. Davison, Jno. Norris and Edwin Seely, Esqrs. *Inspector of Pickled Fish*, Mr. Patrick Gough. *Dep. Land Surveyor*, Whitman Freeman, Esq.

COUNTY OF SHELBURNE.

High Sheriff, Andrew Barclay, Esq. *Coroners*, Israel K. Wilson, M. D., Wm. J. Bell, Jno. W. Homer, Robt. McIntosh and Jno. J. Schrage, M. D., Esqrs.

Supreme Court held at Barrington on the *second* Tuesday after the *fourth* Tuesday of April, and at Shelburne on the *second* Tuesday after the *last* Tuesday of September. *Prothonotary and Clerk of the Crown*, Jno. Tottie, Esq.

Notaries Public, the Barristers of the Supreme Court, and Xerxes Z. Chipman, Esq.

Comm'rs for giving Relief to Insolvent Debtors, and for taking Affidavits to hold to Bail, Cornelius White, Josiah Coffin, Gilbert McKenna, Geo. H. Deinstadt, Robt. Currie, Andw. Barclay, Alex. McNaughton, Isaac G. Enslow, Winthrop Sargent, Jno. Tottie and Jas. Muir, Esqrs.

General Sessions of the Peace held at Barrington on the Monday next after the *fourth* Tuesday of April, and at Shelburne on the *second* Tuesday of January, and *first* Monday of June.

Justices of the Peace—Dist. of Shelburne, Geo. H. Deinstadt (*Custos*), Cornelius White, Jas. Geddes, Josiah Coffin, Saml. O. Doane, Jno. Lyle, Gilbert McKenna, Jno. Locke, Jas. C. Smith, Wm. Cunningham, Josiah Snow, 3d, Wm. Holden, Henry Locke, Wm. J. Bell, Alex. McNaughton, Lauchlin McPherson, Thos. Coffin, Alex. H. Cocken, Hugh Housten, Jno. Bower, Wm. T. Kelly, Jno. Purney, Xerxes Z. Chipman, Jas. Nelson, jr., David Eisenhaur, Wm. McMillan, Jas. Holden, Edw. Payzant, Thos. Grigry; *Dist. of Barrington*—Josiah Coffin (*Custos*), Winthrop Sargent, Jno. W. Homer, Thos. Crowell, Thos. W. Wilson, Saml. Smith, Bartlett Covill, Jas. Nickerson, Asa Magray, David Smith, Jas. Smith, Thos. Banks, Henry Chute, Theodore Nickerson and Wm. Patterson, Esqrs. *Clerk of the Peace*, R. R. Thomson, Esq.

Court of Probate.—*Judge*, Alex. McNaughton; *Registrar*, Cornelius White, Esqrs. *Registrar of Deeds*, Cornelius White, Esq. *Dep. Postmasters — Shelburne*, R. R. Thomson; *Barrington*, R. A. Crowell; *Locke's Island*, X. Z. Chipman, Esqrs. *Surveyors of Shipping—Shelburne*, Wm. Muir; *Barrington*, Danl. Sargent, Esqrs. *Coll'rs of Colonial and Light Duties—Shelburne*, Jas. Muir, jr.; *Barrington*, Jno. Homer; *Ragged Island*, Wm. Stalker, Esqrs. *Seizing Officers*, Messrs. Nathan Snow, jr., and Jos. Banks. *Revenue Officer, Barrington Passage*, Mr. Jos. Terfry. *Reg'r of Shipping*, Jas. Muir, Esq. *Revenue Officer and Coll'r of Light Duties at the entrance and west of Shelburne Harbor*, Jas. F. Demings, Esq. *Comm'rs of Schools—Dist. of Barrington*, Rev. Robt. Duncan, Rev. Jos. W. Tays, Rev. Albert Swim, Rev. Henry Stokes—Winthrop Sargent, Thos. Coffin, Robt. Robertson, Prince McLaren, Andw. Crowell, David Thomas, Jno. Megray, Wm. Nickerson and Paul Brown; *Dist. of Shelburne*, Rev. Thos. H. White, Rev. Geo. Clarke, Rev. Robt. Tweedy—Robt. Currie, Joshua Snow, Geo.

Snyder, And. Barclay, Alex. McNaughton, Jno. Locke, Alex. H. Cocken and Hugh Housten, Esqrs. *Trustees of the Academy*, Cornelius White and Winthrop Sargent, Esqrs. *Clerk of License*, Mr. Angus McKay. *Health Officers*, I. K. Wilson, M. D., Geo. Snyder and Henry L. Wilson, Esqrs. *Inspector of Pickled Fish*, Mr. David Swain. *Dep. Land Surveyor*, Mr. Jno. Furth.

COUNTY OF YARMOUTH.

High Sheriff, Joseph Shaw, Esq. *Coroners*, Jas. C. Farish, M. D., Matt. Jeffery and Foreman Hatfield, Esqrs.

Supreme Court held at Yarmouth on the *last* Tuesday of September, and at Tusket Village on the *third* Tuesday after the *fourth* Tuesday of April. *Prothonotary and Clerk of the Crown*, W. H. Rowley, Esq.

Comm'rs for giving Relief to Insolvent Debtors, and for taking Affidavits to hold to Bail, Reuben Clements and Jno. Bourque, Esqrs.

General Sessions of the Peace for the Dist. of Argyle held at Tusket Village on the *third* Tuesday of April, and *third* Tuesday of October; and at Yarmouth on the *first* Tuesday of March, and *first* Tuesday of September.

Justices of the Peace.—Dist. of Yarmouth, Elisha W. B. Moody, (*Custos*), Reuben Clements, *Hon.* Thos. Killam, Caleb Cook, Jno. Murray, Leonard Weston, Benjm. Rogers, Thos. D. Chipman, Jesse Shaw, Wm. H. Townsend, Robt. Guest, Nathan Hilton, Wm. Rogers, Wm. H. Moody, Amasa Durkee, Wm. Burrill, Jno. W. Lovett, Robt. Brown, Jno. Crawley, Ansel Robins, Nelson Corning, Nathan Crosby, Josiah Raymond, Benjm. P. Crosby, Geo. W. Crosby, Wm. H. Jenkins, Harvey Cann, Benjm. Moses, Jos. Durkee, Nat. Churchill, Jno. Reynard, Edm. Lonnergan; *Dis. of Argyle*, Abraham Lent (*Custos*), Israel Harding, Robt. J. Eakins, Jas. M. Lent, Isaac S. Hatfield, Jno. McKinnon, Matt. Jeffery, Jno. Ryder, Reuben Abbott, Simon D'Entremont, Walter Larkin, Peter S. D'Entremont, Jno. Bourque, Dominick D. Boudreau, Mich. Surette, Leon Porter, Wm. D'Entremont, Wm. Hatfield, jr., Jas. H. Hamilton, Jos. White, Obed W. Slocumb, Peter Surette, Cyril Babine, Jeremiah Timms, Louis B. D'Entremont, Thos. Willet, Stillman Larkin, Nat. Hogg, Jno. B. White, Jno. Gavel, Saml. Hamilton and Enos Gardner, Esqrs. *Clerks of the Peace—Dist. of Yarmouth*, Jno. Tooker; *Dist. of Argyle*, Wm. Robbins, Esqrs.

COURT OF PROBATE.—*Judge*, Jas. Murray, jr.; *Registrar*, Henry A. Grantham, Esqrs. *Registrar of Deeds*, Jno. Murray, Esq. *Dep. Postmasters—Yarmouth*, Abel C. Robbins; *Argyle*, Jas. M. Lent, Esqrs. *Controller of Customs and Navigation Laws*, Thos. E. Moberley; *Coll'rs of Colonial and Light Duties—Yarmouth*, Thos. E. Moberley; *Tusket*, Jas. M. Lent; *Pubnico*, Simon D'Entremont; *Beaver River*, Reuben Perry, Esqrs. *Surveyors of Shipping*, Alex. Hood and Jas. M. Lent, Esqrs. *Warehouse Keeper and Seizing Officer*, Mr. Alex. Hood. *Landing Waiter and Searcher*, Mr. Lyman Durkee. *Seizing Officers*, Messrs. Reuben Spinney, Jas. H. McLarren, Jas. M. Lent, Watson Nickerson and Solomon A. Spinney.

Comm'rs of Schools—Yarmouth, Jos. B. Bond, Robt. Hunter, Chas. E Brown, Fredk. Hilton, Jos. Rogers and Nathan Hilton, Esqrs.; *Argyle*, Rev. Henry Berthe, Rev. Jos. Quinnan, Rev. Philip Tocque—Jno. Bourque, Jno. Ryder, Thos. Willett, Dominique Boudreau, Israel Harding, jr., Thos. Kirby, L. N. S., Reuben Abbott, Jas. M. Lent, Nat.

Travis, Jno. C. Anderson, Enos Gardner, Esqrs. *Board of Health—Yarmouth*, Dr. J. B. Bond, Dr. B. V. Varley, Dr. F. A. Webster, E. W. B. Moody, Wm. H. Townsend, Esqrs. *Health Officers—Yarmouth*, Dr. G. J. Farish; *Argyle*, —— ———. *Comm'rs of Sewers—Yarmouth*, Benjm. Killam, Stephen Churchill, Saml. Holmes, Wm. Thurston and Jno. Rose, Esqrs. *Trustees of Public Property—Argyle*, Wm. Hatfield, Benjm. Hobbs and Wm. D'Entremont; *Yarmouth*, Saml. Killam, Robt. Hunter and Saml. Brown, Esqrs. *Fire Wardens—Yarmouth*, Robt. Brown, Amasa Durkee, Thos. Dane, Jno. W. Lovitt, E. W. B. Moody, Edw. Heustis, Nathan Lewis, Wm. Robertson and Chas. E. Brown, Esqrs. *Fire Engine Company*—No. 1, Capt. Robt. Hunter; No. 2, Capt. G. J. Johnson; No. 3, Capt. Geo. Ryerson. *Trustees of Public Cemetery*, Saml. Brown, Robt. Hunter and Andw. Lovitt, Esqrs. *Surveyors of Lines and Bounds, Argyle*, Jno. Bourque, H. Spinney and S. D'Entremont, Esqrs. *Supervisors—Argyle*, Jos. V. D'Entremont, Jas. McKeeson and Jacob Hatfield; *Yarmouth*, Walter Churchill, Saml. Flint and Thomas Hilton, Esqrs. *Harbour Master, Yarmouth*, Mr. Chas. Tooker. *Town Clerks—Argyle*, Mr. Harvey Spinney; *Yarmouth*, Mr. Z. Churchill. *Clerks of License—Yarmouth*, Mr. Wm. Kinney; *Argyle*, Mr. Wm. S. Robbins. *Dep. Surveyor of Crown Lands*, Peter Hatfield, Esq.

Agent for Lloyds, E. W. B. Moody, Esq. *U. S. Consular Agent*, Laban S. Balcomb, Esq. *Agent for the Bank of Nova-Scotia*, Jas. Murray, jr., Esq.

CAPE BRETON CIRCUIT.

COUNTY OF SYDNEY.

High Sheriff, Henry P. Hill, Esq. *Coroners*, Wm. Currie, M. D., and Jos. Symonds, Esqrs. *Notaries Public*, the Barristers of the Supreme Court, and David Condon, Hugh McDonald, Robt. McDonald and Saml. McDonald, Esqrs.

Supreme Court held at Antigonish on the *fourth* Tuesday of June, and on the *second* Tuesday next after the *fourth* Tuesday of October. *Prothonotary, Clerk of the Crown and County Treasurer*, Alex. McDonald, M. D., Esq.

Comm'rs for giving Relief to Insolvent Debtors, and for taking Affidavits to hold to Bail, Alex. McDonald, M. D., Geo. Brennan, Wm. G. Hierlihy and Wm. A. Cunningham, Esqrs.

General Sessions of the Peace held at Dorchester on the *second* Tuesday of January.

Justices of the Peace.—Alex. McDonald, M. D., (*Custos*), Jas. Randall, Hugh McDonald, Jos. Symonds, Wm. C. Hierlihy, Geo. Brennan, Aug. A. Ogden, Robt. McDonald, Angus McDonald, Dougald Cameron, Robt. Trotter, Dun. Grant, Alex. McDonald, Archd. McGillivary, Jno. McKenzie, Jno. McKinnon, Alex. McIntosh, Jno. McDonald, Jos. Smith, Norman McDonald, Lauchlin Cameron, Don. McDonald, Allan Smith, Don. McMillan, Don. Chisholm, Jno. McDonald, Rodk. Chisholm, Christopher McDonald, Wm. Chisholm, Lachlan McEachern, Wm. Chisholm, Wm. Gerroir, Edm. Gorman, Chas. Cameron, Jno. McDonald, Dun. Chisholm, Wm. R. Cunningham, Don. McDonell, Edm. Corbett, Elisha M. Randall, Wm. Currie and Hugh McGillivray, Esqrs. *Clerk of the Peace*, Jas. Wilkie, Esq.

COURT OF PROBATE.—*Judge*, Alex. McDonald, M. D.; *Registrar*, Geo. Brennan, Esqrs. *Registrar of Deeds*, Aaron D. Harrington, Esq. *Coll'rs of Colonial and Light Duties—Antigonish*, Allan McDonell; *Harbour au Bouche*, Edm. Corbett; *Western Strait of Canso*, David Power; *Little River*, Jas. Randall, Esqrs. *Surveyor of Shipping*, Allan McDonell, Esq. *Dep. Postmaster—Antigonish*, Henry P. Hill, Esq. *Comm'rs of Schools*, Rev. Jno. Cameron, Rev. Jno. Schulte, Rev. Ran. McGillivray, Rev. T. W. Morris, Rev. Jno. Quinnan, Rev. David Honeyman—Alex. McDonald, Hugh McDonald, Geo. Brennan and Archd. McGillivray, Esqrs. *Inspector of Pickled Fish*, Mr. David Power. *Dep. Land Surveyor*, Mr. Danl. C. Robertson. *Clerk of License*, Mr. Saml. McDonell.

ANTIGONISH CURLING CLUB.—*Prest.*, *Hon.* W. A. Henry; *Vice Prest.*, P. W. J. Beck, Esq. *Representative Members*, Robt. Davis and Jno. Cameron, Esqrs. *Treasurer*, Dun. Chisholm; *Sec'y*, Danl. McDonald, Esqrs. *Committee of Management*, Thos. McLennan, Jno. Bishop and Richd. Smith, Esqrs.

COUNTY OF GUYSBOROUGH.

High Sheriff, Murdoch McLean, Esq. *Coroners*, Edw. I. Cunningham, Spinney Whitman and Henry Elliott, M. D., Esqrs. *Notaries Public*, the Barristers of the Supreme Court and Jas. B. Hadley, Jessie Anderson, J. W. Bigelow, jr., E. H. Franchville, Edw. Mundell, Geo. Norris and A. P. McKenzie, Esqrs.

Supreme Court held at Guysborough on the Tuesday next after the *fourth* Tuesday of June, and on the Tuesday next after the *fourth* Tuesday of October. *Prothonotary, Clerk of the Crown, and Health Officer*, Edw. Carritt, M. D., Esq.

Comm'rs for giving Relief to Insolvent Debtors, and for taking Affidavits to hold to Bail, Edw. J. Cunningham, *Hon.* R. M. Cutler, Fras. Cook, Abner Atwater, W. G. Scott, Jno. Mahoney and Edw. Carritt; *St. Mary's Dist.*, Hugh McDonald, Thos. Glencross and Wm. McKeen, Esqrs.

General Sessions of the Peace held at Guysborough on the *third* Tuesday of January and the *first* Tuesday of May; and at St. Mary's on the *first* Tuesday of October.

Justices of the Peace.—Edw. I. Cunningham (*Custos*), *Hon.* Robt. M. Cutler, Fras. Cook, Abner Atwater, Wm. O. Heffernan, David Dobson, Edm. H. Franchville, Jas. B. Hadley, Wm. J. Bigelow, *Hon.* Jno. J. Marshall, Wm. Hart, Jno. Campbell, Jno. Mahaney, Wm. G. Scott, David Bears, Geo. Norris, Jno Ehler, Thos. Keating David Kerby Jas. Handlon, Jessie Anderson, Martin Meagher, Jno. A. Steel, Wm. Ferguson, Thos. H. Patterson, Jno. Jamieson, Jno. McMillan Jas. Wallace, Abraham N. Whitman, Don. Gunn, Jos. David, Jas. Fitzgerald, Andw. Sangster, Jas. A. Tory, Wm. Hartshorne, Jno. A. Tory, Colin Chisholm, Jos. W. Hadley, Jon. Hartley, Alex. Sinclair and Geo. Scott; *St. Mary's Dist.*, Hugh McDonald (*Custos*), Wm. McKeen, Thos. Glencross, Wm. A. McKeen, Jno. W. McKeen, Thos. O'Flavin, Jno. Hattie, Asa Rude, Abner P. McKenzie, Jno. Sinclair, Jno. Rude, Robt. Kennedy, Israel Nickerson, Jas. W. Young, Thos. Smith, Wm. Pride, Alex. Sinclair, Wm. Lynch and Henry Elliott, M. D., Esqrs. *Clerks of the Peace—Guysborough*, Saml. R. Russell; *St. Mary's Dist.*, A. P. McKenzie, Esqrs.

Court of Probate.—*Judges—Dist. of Guysborough*, Edw. Carritt, M. D.; *St. Mary's Dist.*, Hugh McDonald; *Registrars—St. Mary's Dist.*, Jno. W. McKeen; *Dist. of Guysborough*, Wm. Hart, Esqrs. *Registrars of Deeds—Guysborough*, Wm. Moir: *St. Mary's Dist.*, Hugh McDonald, Esqrs. *Controller of Customs and Navigation Laws, and Surveyor of Shipping*, Thos. McColl, Esq. *Coll'rs of Colonial and Light Duties—Gaysborough*, Thos. McColl; *St. Mary's River*, Jno. McDonald; *Cape Canso*, Geo. Norris, Esqrs. *Coll'rs of Light Duties—Liscomb Harbor*, Leonard Pye; *Whitehaven*, Jas. Feltmate; *Canso*, W. J. Bigelow, Esqrs. *Seizing Officers*, Messrs. Thos. P. Flavin, Leonard Pye and Wm. McKinlay. *Agent for Emigrant Ships and Preventive Officer*, Jas. B. Hadley, Esq. *Surveyor of Shipping, St. Mary's*, Alex. McDonald. *Coll'r of Light Duties and Revenue Officer, Strait of Canso*, Mr. Jas. Purcill. *Revenue Officer for Marie Joseph, Liscomb Harbour and St. Mary's River*, Mr. Thos. P. Flavin. *Dep. Postmasters—Guysborough, Hon.* Robt. M. Cutler; *Sherbrooke, St. Mary's*, Hugh McDonald; *Canso*, Geo. Norris; *McNair's Cove*, Chas. J. Wylde; *Glenelg*, J. Campbell, Esqrs. *Comm'rs of Schools*, Rev. Jas. Duffie—Thos. H. Patterson, Christopher Jost, Jno. Maloney, Edw. I. Cunningham and Edm. H. Franchville, Esqrs; *St. Mary's Dist.*, Rev. J. Campbell, Rev. Alex. Campbell, Rev. H. Eagles—Hugh McDonald, Thos. Glencross, Wm. McKeen, Jos. Alexander, Wm. Bent, Henry Elliott, A. P. McKenzie and Alex. Sinclair, Esqrs. *Comm'rs of Streets*, Wm. Grant, Chas. Bigsby and Thos. Foster, Esqrs. *Dep. Land Surveyor*, Wm. Hartshorne, Esq. *Dep. Agent for Lloyds*, Edm. H. Franchville, Esq. *Light-House Keeper*, Mr. Godfrey S. Peart. *Inspector of Pickled Fish*, Mr. Jas. A. Tory.

COUNTY OF CAPE BRETON.

High Sheriff, Richard Gibbons, jr., Esq. *Coroners*, Jno. L. Hill, Chas. McAlpine Don. N. McQueen, and Lauchlan Robertson, Esqrs.

Supreme Court held at Sydney on the *first* Tuesday of June and on the *first* Tuesday of October. *Prothonotary, Clerk of the Crown and Clerk of the Peace*, Chas. E. Leonard, jr., Esq.

Comm'rs for giving Relief to Insolvent Debtors, and for taking Affidavits to hold to Bail, Chas. E. Leonard, Chas. McAlpine, Wm Ouseley, Jno. Bourinot and Peter H. Clarke, Esqrs.

General Sessions of the Peace held at Sydney on the *first* Tuesday of March and *second* Tuesday of July.

Notaries Public, the Barristers of the Supreme Court and Peter H. Clarke, C. E. Leonard, Thos S. Bown, Chas. McAlpine, J. D. Gillis, Jno. McLean, Simon Nicholson, Jas. Chaloner, Geo. E. Jean, Jno. Forbes and Robt. Martin, Esqrs.

Justices of the Peace.—Chas. E. Leonard (*Custos*), Peter H. Clarke, Jno. McKinnon, Chas. McAlpine, Wm. Ouseley, Jno. L. Hill, Jno. D. Clarke, Geo. Hill, Jno. Bourinot, N. H. Martin, Arnold Holmes, Wm. Armstrong, Wm. Butler, Wm. Gammell, Hugh Munro, Thos. Caldwell, Lauchlan Robertson, Jas. McNeil, Don. McNeil, Benoni Shepherd, Jno. McKinnon, Anthy. Martell, Geo. Rigby, Don. Ross, Jno. D. Gillis, Stephen McPherson, *Hon.* Thos. D. Archibald, Angus McDonald, Don. Gillis, Don. McDonald, Martin McDonald, Wm. Corbett, Jno. Ferguson, Wm. Murray, jr., Jno. Forbes, Don. Jno. McNiel, Augustine McGilvray, Jno.

Dowling, Mich. McKenna, Mich. Tracey, Alex. McInnis, Don. Macauley, Caleb Huntington, Alex. J. Ball, Thos. Moore, Neil Ferguson, Alex. J. Babington, Alex. Kenna, Dougald McDougall, Law. Kavanagh, jr., Geo. E. Burchell, Wm. McQueen, Yorke Barrington, Alex. McLean, Jno. Richardson, Hector McIntyre, Henry V. Brown, Patk. Cadogan, and Don. McDougal, Esqrs.

COURT OF PROBATE.—*Judge*, Jas. McKeagney; *Registrar*, Don. N. McQueen, Esqrs. *Registrar of Deeds*, Jas. P. Ward, Esq. *Controllers of Customs and Navigation Laws—Sydney*, Chas. E. Leonard; *North Sydney*, Thos. S. Bown, Esqrs. *Registrar of Shipping, Sydney*, C. E. Leonard, Esq. *Surveyor of Shipping, Sydney*, Wm. Jos. Hill, Esq. *Coll'rs of Colonial and Light Duties—Sydney*, Chas. E. Leonard; *Louisburg*, Law. Kavanagh; *Bridgeport*, Edm. M. Dodd; *Great Bras d'Or*, Alex. Monro; *North Sydney*, Thos. S. Bown; *Main-a-Dieu*, Geo. Rigby, Esqrs. *Revenue Officer*, Jno. Bain, Esq. *Seizing Officers*, Messrs. C. Barrington and Angus Morrison. *Dep. Postmasters—Sydney*, Robt. Martin; *North Sydney*, Jno. Forbes; *Sydney Mines*, D. G. Rigby, Esqrs. *Comm'rs of Schools, Very* Rev. Jno. Lauchlan, Rev. T. D. Ruddle, Rev. M. Wilson, Rev. Hugh McLeod, Rev. Geo. Richardson, Rev. Hugh Ross, Rev. R. J. Uniacke, Rev. Jno. Quinnan — H. W. Crawley, Chas. E. Leonard, P. H. Clarke, Wm. Ouseley, D. N. McQueen, Wm. Gammell and Thos. E. Jeans, M.D., Esqrs. *Comm'rs Sydney Common*, P. H. Clarke, Jas. McKeagney, Hugh Munro, Neil Campbell and Geo. Burchill, Esqrs. *Comm'rs of Streets*, Alex. McInnis, Jas. Jost and Geo. E. Burchill, Esqrs. *Harbor Masters—Sydney*, Thos. Saml. Bown; *Bridgeport*, Walter Handrickan. *Comm'rs for granting Licenses to Pilots*, Chas. E. Leonard, Thos. S. Bown, P. H. Clarke, *Hon.* Thos. D. Archibald and Chas. Barrington, Esqrs. *Clerk*, Jno. L. Hill, Esq. *Weighers of Flour*, Messrs. J. D. Clarke and Jno. Barrington. *Supervisors of Public Grounds*, Wm. Ouseley, Lauchlan Robertson and Jno. D. Clarke, Esqrs. *Dep. Land Surveyor*, Jas. McKenzie, Esq. *Inspector of Pickled Fish*, Mr. Patk. Mullins. *Fire Brigade — Captain*, Henry Inglis; *Lieut.*, Chas. C. Read. *Health Officer*, J. E. Jean, M. D., Esq. *U. S. Consul*, Luther Brackett, Esq. *Consul of France*, Jno. Bourinot, Esq. *Agent for Lloyds*, Peter H. Clarke, Esq. *Deputy Surveyor of Crown Lands for Cape Breton*, Wm. G. Ouseley, Esq.

COUNTY OF VICTORIA.

High Sheriff, Jacob S. Ingraham, Esq. *Coroners*, Jos. Elmsley, M.D., Geo. Ingraham and Jno. Robertson, Esqrs.

Supreme Court held at Baddeck on the *second* Tuesday of June and *second* Tuesday of October. *Prothonotary, Clerk of the Crown and Health Officer*, Jos. Elmsley, M. D., Esq.

Comm'rs for giving Relief to Insolvent Debtors, and for taking Affidavits to hold to Bail, Alex. Taylor, Jos. Hart, Wm. Jones and Don. Morrison, Esqrs.

Notaries Public, the Barristers of the Supreme Court and Dugald B. McNab, Alex. McKay, Rupert Zwicker and Saml. C. Campbell, Esqrs.

General Sessions of the Peace held at Baddeck on the *second* Tuesday of January, and *first* Tuesday of July.

Justices of the Peace.—Jno. Campbell (*Custos*), Ken. McLeod, Don. McLeod, Dougald B. McNab, Dun. McRae, Wm Jones, Jno. Munro, Jas.

Sutherland, Chas. McKenzie, *Hon.* Chas. J. Campbell, Alex. Taylor, Jno. Robertson, Alex. Munro, Jos. Hart, Alex. McRae, Angus Buchannan, W. Burke, Alex. McKay, Lewis Brown, Dun. Ferguson, Don. McLeod, Alex. McKay, Don. McLean, Alex. Cameron, Angus McLeod, Jno. McDonald, Murdoch McKenzie, Jno. S. McNiel, Jno. G. McKinnon, Angus McDonald, Don. McLean, Jno. McLennan, Malcolm Campbell, Chas. Campbell, Alex. McDonald, Malcolm McLean, Jno. McLeod, Lauchlin McDonald, Jas. McAuley, Don. Morrison, Murdoch McLeod, Rodk. McKenzie, Rupert Zwicker, Daniel McLeod, Jno. McLeod and Hector Campbell, Esqrs. *Clerk of the Peace*, A. F. Haliburton, Esq.

COURT OF PROBATE.—*Judge*, Wm. Jones; *Registrar*, Alfred Haliburton, Esqrs. *Registrar of Deeds*, Jos. Elmsley, M. D., Esq. *Comm'rs of Schools*, Rev. A. McIntosh, Rev. Don. McKinnon, Rev. Chas. Ross, Rev. Jas. Fraser, Rev. Kenneth McKenzie, Rev. Alex. McGilvray—Dougald B. McNab, Jno. Robertson, Jos. Elmsley, M. D., Jos. Hart and Ken. McLeod, Esqrs. *Dep. Postmasters—Baddeck*, Wm. Kidston; *St. Ann's*, Wm. Ross; *Boularderie*, A. Munroe, Esqrs. *Controller of Customs and Navigation Laws—Baddeck*, Alfred F. Haliburton, Esq. *Coll'rs of Colonial and Light Duties—St. Ann's*, Henry G. Sellon; *Baddeck*, A. F. Haliburton; *Cape North*, Alex. McDonald; *Big Bras d'Or*, Geo. Old; *Ingonish*, Jesse Rouper; *Bay St. Lawrence*, Thos. Bown, jr., Esqrs. *Seizing Officers—Ingonish*, Lewis Bown; *Entrance Great Bras d'Or*, Don. McKinnon; *Bay St. Lawrence and Cape North*, Geo. Burton. *Surveyor of Shipping*, Jacob S. Ingraham, Esq. *Tide Waiters and Seizing Officers—Baddeck*, Evans Campbell; *Cape North*, Neil McPherson. *Revenue Officer, Bay St. Lawrence*, Don. McIntosh. *Harbor Masters—Baddeck*, Evans Campbell; *St. Ann's*, Henry Sutherland. *Inspector of Pickled Fish*, Mr. Jno. McNeil. *Dep. Land Surveyor*, Gibbs H. Gesner, Esq.

COUNTY OF INVERNESS.

High Sheriff, Geo. C. Lawrence, Esq. *Coroners*, Dunsier Tremain, Jno. Munro, and Jas. G. McKeen, Esqrs.

Supreme Court held at Port Hood, on the *third* Tuesday of June and *third* Tuesday of October. *Prothonotary, Clerk of the Crown and Clerk of the Peace*, Jno. L. Tremain, Esq.

Comm'rs for giving relief to Insolvent Debtors and for taking affidavits to hold to Bail, Jno. L. Tremain, *Hon.* Wm. McKeen, Dunsier Tremain, Peter L. Bronard, Lauchlan McDougall, and Jas. McDonnell, Esqrs.

Notaries Public.—The Barristers of the Sup. Court, Jno. McLeod, Jno. L. Tremain, Saml. Lawrence, Henry Taylor, Jas. G. McKeen, Hiram Blanchard, Isaac McLeod, Thos. Martell, Philip Le Montais, and Geo. C. Lawrence, Esqrs.

General Sessions of the Peace, held at Port Hood on the *second* Tuesday of January, and *first* Tuesday of October.

Justices of the Peace.—Hon. Wm. McKeen (*Custos*), Jno. L. Tremain. Jno. Campbell, Peter J. Bronard, Don. Cameron, Geo. C. Lawrence, Thos. Etaridge, Jno. McLeod. Dunsier Tremain, Jno. McLellan, Jas. G. McKeen, Peter Smyth, Don. McDonald, Hugh Campbell, Don. Beaton, Alex. McLean, Martin McPherson, Malcolm McDonald, Lauchlin McDougall, Dougall Smith, Jas. Purcell, Allan Cameron, Isaac

McLeod, Neil McLellan, Saml. Campbell, Jno. Beaton. Angus McLellan, Arch. McIntyre, Malcom McKay, Jno. H. McKeen, Alex. Chisholm, Hugh McKay, Philip J. LeRiche, Jno. Chisholm, Jno. Murray, Jno. McDonald, Don. McDonald, Jas. McDonald, Saml. Lawrence, Don. McLellan, Malcolm McDonald, Saml. Beaton, Don. McLellan, Matt. McDaniel, Jno. Ross, Angus McInnes, Hugh Cameron, Rodk. McNeil, Jno. McLean, Angus McEachern and Jno. Geo. Crowdis, Esqrs.

COURT OF PROBATE.—*Judge*, Jno. L. Tremain; *Registrar*, Hiram Blanchard, Esqrs. *Registrar of Deeds*, Jno. L. Tremain, Esq. *Coll'rs of Colonial and Light Duties,—Port Hood*, Hiram Blanchard; *Ship Harbour*, Peter J. Bronard; *Margaree Island*, Nat. C. McKeen, Esqrs. *Controller of Customs and Navigation Laws, Ship Harbor*, Peter J. Bronard, Esq. *Coll'r of Light Duty—Plaister Cove*, Jas. G. McKeen, Esq. *Surveyor of Shipping*, Hiram Blanchard, Esq. *Seizing Officer, Cheticamp*, Mr. Walter Lawrence. *Dep. Postmaster—Port Hood*, J. D. Tremain; *Margaree*, H. Taylor; *Mabou*, D. McLennan; *Plaister Cove*, J. G. McKeen; *Whykokamagh*, L. McDougall, Esqrs. *Comm'rs of Schools—Southern Dis.*, Rev. Alex. McDonald, Rev. Wm. G. Forbes, Rev. Hugh McDonald, Rev. Jno. V. McDownall, Rev. —— McLean, Rev. Ron. McGilvray, Rev. —— McLean—Wm. Watts, J. L. Tremain (*Chairman*), *Hon.* Wm. McKeen, Peter J. Bronard, and Peter Smyth, Esqrs. *Northern Dis.*, Rev. Patk. McKeagney, Rev. H. J. Chenal, Rev. Jno. Grant, Rev. Jno. Gunn—Henry Taylor, Malcolm McKay, Saml. Campbell, Thos. Ethridge, Angus McLellan, Hugh McLellan, W. Chisholm and Lauchlan McDougal, Esqrs. *Dep. Land Surveyors*, Messrs. R. C. Austin and Jas. McKenzie. *Trustees Port Hood Academy*, Rev. Alex. McDonald, Rev. Patk. McKeagney, Rev. Wm. Miller—Peter Smyth and J. L. Tremain, Esqrs. *Inspector of Pickled Fish*, Peter J. Bronard, Esq. *Health Officer, Port Hood*, S. G. A. McKeen, M. D., Esq. *Board of Health*, Geo. C. Lawrence, Hiram Blanchard, Jas. McDonell, Nicholas Murphy and Angus Murphy, Esqrs.

COUNTY OF RICHMOND.

High Sheriff, John F. Fuller, Esq. *Coroners*, Geo. E. Jean and Jos. Creamer, M. D., Esqrs.

Supreme Court held at Arichat on the *second* Tuesday next after the *fourth* Tuesday of January and *fourth* Tuesday of October. *Prothonotary and Clerk of the Crown*, Daniel O'C. Madden, Esq.

Comm'rs for giving Relief to Insolvent Debtors, and for taking Affidavits to hold to Bail, Peter DeCarteret, Wm. Creighton, H. Martell, Simon Donovan, Jno. R. Smith, Danl. O'C. Madden, Thos. Leaver, and Geo. T. Handley, Esqrs.

Notaries Public the Barristers of the Supreme Court, and Lauchlin J. Currie, and Thos. Bosset, Esqrs.

General Sessions of the Peace held at Arichat on the *second* Tuesday of February.

Justices of the Peace—Wm. Crichton (Custos), Peter DeCarteret, Geo. E. Bissett, Jno. Smith, Henry Martell, Thos. LeNoir, Jno. R. Smith, Jno. Morrison, Matt. Helleur, Jno. Matheson, Alexander Murchison, Anthony Oliver, Simon Donovan, Chas. Fixott, Jno. McInnis, Simon Babin, Simon LeBlanc, Geo. T. Handley, Norman McNeil, Fredk. Boudroit, Jos. Martell, jr., Patk. C. Brennan, Patk. McCarty, Jno. S.

Briand, Jno. Strachan, Josiah Hooper, Ken. McLeod, Jno. Fuller, Chas. Boudroit, Edw. Gagnon, Edm. P. Flinn, Edm. Phelan, Robt. McKenzie, Robt. Hill, Wm. Brymer, Patk. Mabourgette, Chas McNab, Maurice J. Kavanagh, Ken. Morrison, Donald Boyd, Simon Landry, Jiffroi Boudrot, Jos. Creamer, M.D., Jno. Freehill, Danl. O'C. Madden, Peter Bosset, Jno. H. Reindress, Aimey Martell, Isaac LeVisconte, Jas. Smith, David Grouchy, Wm. LeVisconte, James Ballam, Angus McLeod, Law. Devereaux, and Henry C. Fixott, M. D., Esqrs. *Clerk of the Peace*, Geo. E. Jean, Esq.

COURT OF PROBATE.—*Judge*, Wm. R. Cutler; *Registrar*, Wm. G. Ballam, Esqrs. *Registrar of Deeds*, Geo. E. Jean, Esq. *Controller of Customs and Navigation Laws, and Registrar of Shipping*, Simon Donovan, Esq. *Coll'rs of Colonial and Light Duties and Seizing Officers*—Arichat, Simon Donovan; *East side of Canso*, Peter J. Bronard, Esqrs. *Seizing Officers and Landing Waiters*, Messrs. Jas. Hearn and Jos. Martell. *Surveyor of Shipping and Lloyd's Agent*, Geo. E. Jean, Esq. *Health Officer*, Henry C. Fixott, M.D., Esq. *Dep. Postmasters*—*Arichat*, Miss E. McDonald; *St. Peter's*, Geo. T. Handley, Esq. *Comm'rs of Schools*, Rev. J. A. Shaw, Rev. Herbert Geroir, Rev. N. Corteaux, Rev. Murdoch Stewart, Rev. Jas Ross, Rev. Wm. Bell, McLeod, W. Crichton, F. Marmaud, Jos. Creamer, M. D., and Jos. Martell, Esqrs. *Trustees of the Academy, Arichat*, Wm. B. Chandler, Jos. Creamer, M.D., Esqrs. *Dep. Lanc' Surveyor*, Jas. G. McKenzie, Esq. *Inspector of Pickled Fish*, Jno. F. Fuller, Esq. *Comm'rs St. Peter's Canal*, Jos. Martell, Isaac LeVisconte, and Robt. Kavanagh, Esqrs.

CITY OF HALIFAX.

CORPORATION.

Mayor, Samuel Caldwell, Esq.
Recorder, Beamish Murdoch, Esq.
City Clerk, James Stewart Clarke, Esq.
Assistant Clerks, John L. Cragg and Thos. Rhind, Esqrs.
Marshal or High Constable, George Irwin, Esq.
Treasurer, Lawrence Hartshorne, Esq.
Auditors, Chas. E. Wiswell and Andrew Mitchell, Esqrs.
City Assessor, J. L. Barry, Esq.

ALDERMEN AND JUSTICES OF THE PEACE.

Ward No. 1—Henry E. Pugsley, Chas. Cogswell, M.D., and John Duggan; No. 2—Matt. Lownds, Charles Barnstead and John D. Nash; No. 3—Chas Twining, Philip Thompson and James Duggan; No. 4—Wm. G. Moir, Jno. Wills and William Evans; No 5—Edward Leahy, Jeremiah Conway and Richard T. Roome; No. 6—Jno. A. Bell, Matthew Richey, and Joseph Jennings, Esqrs.

The Mayor's Court is held in the County Court House, on the *second* and *fourth* Tuesday in every month.

The Police Office is open every week day, from 10 to 3 o'clock.

One of the Aldermen preside weekly in rotation.

Clerk of License, Mr. W. J. Morris. *Clerks of the Markets*, Messrs. Peter Meagher and Robert Motton. *Keeper and Superintendent of the Markets*, Mr. W. G. Anderson. *Health Inspector*, Mr. Jas. Spike.

Superintendent of Streets, Mr. Jas. Pollock. *Clerk Streets*, Mr. Jno. C. Craigen. *Inspectors and Weighers of Fresh and Pickled Beef and Pork*, Messrs. Thos. O. Beamish and Jas. Mooney. *Weighers of Flour*, Messrs. Saml. Carten, Jno. Parker, Wm. Grant and Jno. Winters *Weighers of Hay*, Messrs. Thos. Keating and ——— ———. *Pound Keepers—North*, Henry Veith; *South*, Michael Power. *Keeper of Bridewell*, Mr. Wm. McDonald. *Keeper of Cemetery*, Mr. Jos. Keefler.

Comm'rs of the Common.—Aldm. Bell (Chairman), Jennings, Lownds, Twining, Moir, and Cogswell.

Comm'rs of the Cemetery.—Aldm. Twining (Chairman), Barnstead, Jennings, Cogswell, Wills and Bell.

Comm'rs Public Accounts.—Aldm. Pugsley, Thomson (chairman), Bell, Nash and Evans.

Comm'rs of Tenders.—Aldm. Conway, Barnstead, Wills, Richey (chairman), Jno. Duggan, Edward Leahy.

Comm'rs City Property.—Aldm. Thomson (chairman), Lownds, Richey, Conway, Roome, Barnstead.

Comm'rs of Hacks and Trucks.—Ald. Twining (Chairman), Jas. Duggan, Nash, Moir.

Comm'rs City Prison.—Aldm. Twining (Chairman), Jennings, Lownds, Evans, Thompson, Jas. Duggan.

Comm'rs City Hospital.—Aldm. Cogswell (Chairman), Conway, Moir, Richey, Nash, James Duggan.

Comm'rs of Bridewell.—The Aldermen, monthly.

City Medical Officer, and Bridewell Surgeon, Jas. C. Hume, Esq., M.D.

CONSTABLES.—Ward No. 1, Jas. Ham and Patk. Caulfield; No. 2, Garrett Cotter and David Evans; No. 3, Philip Parsons and Don. Fraser; No. 4, Matt. Gardner and Thos. McCoy; No. 5, Jno. Steele and Jno. Arthur; No. 6, Wm. Roddick and Jno. Campbell.

BOARD OF HEALTH—Ward No. 1, Dr. Cogswell, Jas. A. Moren; No. 2, Dr. Hume, Dr. Buskirk; No. 3, Dr. Parker, Geo. McKenzie; No. 4, Jas. Isles, Jno. Richardson, senr.; No. 5, Mortimer Dwyer, Robt. Graham; No. 6, W. L. Bell, M. G. Black, jr., Esqrs.

WARD ASSESSORS.—Ward No. 1, John Hogan and James Pryor; No. 2, James Reeves ——— ———; No. 3, Geo. McKenzie and F. B. LeCaine; No. 4, ——— ———; No. 5, John Mumford ———; No. 6, A. K. McKinlay and W. H. Marvin.

Inspectors and Guagers of Fish Oil.—Jos. McGill, Richd. Fitzgerald, Edw. Gaul, Dennis Heffernan, Thos. Wilson, jr., Jas. Fortune, Jno. Brennan and Philip Perrior. *Surveyors of Lumber, &c.*—Messrs. Henry Spike, Jas. Sutton, — Graham, W. Henderson and Jas. Dechman. *Sealers of Leather*—Messrs. Thos. McMurray, Jas. Norwood and Wm. Jenkins. *Measurers and Inspectors of Painters' Work*, Messrs. George Smithers, and Maurice Downey. *Measurers of Wood*, Messrs. Thos. James, Malcolm Brown, Colin Wilson and Henry Parker. *Weighers and Measurers of Salt and Grain*, Messrs. Jas. Cullen, Thos. McCann, W. Robb, Henry Morrisey, Jno. Martin, Wm. Blythe. Andw. Keating and Jas. Mahaney. *Measurers of Coal*, Messrs. Jno. O'Connell, Saml. King, Wm. Madden, Alex. Grant, Andw. Smith, Jas. Breslaw, Andw. Nisbet, Wm. Bilby and Mark Madison. *Surveyors of Brick and Lime, and Measurers of Masons' Work*, Messrs. Nicholas Wright, Robt. Malcolm and Jas. Reid. *Fence Viewers*, Messrs. Jas. Graham, Danl. McPherson and Thos. Bayers.

FIRE WARDENS.—Ward No. 1, Don. Murray, chairman, Jos. Wier,

Jas. Kerr; No. 2, Jos. Fairbanks, Jno. D. Nash and Jno. McCulloch; No. 3, L. Morton, Wm. Ackhurst; No. 4, Jas. Jackson, Geo. Esson, Jno. Richardson; No. 5, David Armstrong, Robt. Woodill, Jno. Hogan, Richard T. Roome; No. 6, Jas. Wilson, A. K. McKinlay, and Geo. Ritchie, Esqrs.

Committee of Management at Fires, Jos. Fairbanks, Jno. D. Nash, Wm. Ackhurst, Geo. Ritchie.

Fire Constables to attend the Committee, Jno. Pugh, Matt. Young, Dav. Shepherd, Jno. Holland.

FIRE CONSTABLES.—No. 1, Thos. Jost, Chas. Carman, Matt. Young, Robt. Urquhart; No. 2, Saml. Nash, Jno. Romans, Jno. Holland, Geo. Bignell; No. 3, H. A. Taylor, Jno. Pugh, Jas. Leddy, Jas. Wallace; No. 4, Geo. Jackson, Mich. Donovan, David Shepherd; No. 5, Pierce Bowes, Ang. LeCain, D. M. Walsh, Chas Wright; No. 6, Patk. Whiston, Saml. Goodwin, H. J. Marshall, Jno. Marvin.

Keeper of Engine House and Supervisor of Tanks, Geo. Ashmore. *Committee in charge of Fireplugs, Hydrants, Pumps and Wells*, No. 1, Jas. Kerr; No. 2, Jos. Fairbanks; No. 3, Wm. Ackhurst; No. 4, Jas. Jackson; No. 5, Robert Woodill; No. 6, Jas. Wilson. *Committee in Charge of Engine House and other Property*, Chairman of Fire Wards, Captains of the Engine and Axe Companies.

SUN FIRE COMPANY.—*Prest.*, Jas. B. Oxley; *Vice-Prest.*, Don. Murray; *Sec'y*, Wm. H. Lee, Esqrs.

HAND IN HAND FIRE COMPANY.—*Prest.*, Benj. W. Salter; *Vice-Prest.*, W. J. Johnson; *Sec'y*,—Tobin, Esqrs.

AXE FIRE COMPANY.—Richard T. Roome, *Captain*, Jas. R. Graham, *Lieut.*, Edw. R. Jost, *Sec'y and Treasurer*, Chas. Sullivan, Alex. Robinson, Wm. Carey; Geo. Wiswell, Jas. Graham, Richd. Power, Wm. Grant, Jno. McNiel, Thos. Frame, Jos. Johnston, Wm. Fox, Wm. Fultz, Jno. Matthews, Jas Matthews, Chas. Henry, Maurice Hern, Geo. Sandford, Albert Morse, Robt. McKay, Jas. Carmichael and Wm. Wambolt. *Honorary Members.*—Henry Miller, Thos. McKie, Wm. H. Marvin, Jas. Grant, Errol Boyd, Patk. Mahoney, Jno. McPherson, Peter Artz, Robt Richardson and Thos. Harrison.

UNION ENGINE COMPANY.—Established August 8, 1768. *Captain*, Mr. Henry B. Reid.

No. 1 Engine; Station, *Parade*—David Armstrong and James Wilson, Fire-Wardens.—Jno. Dugwell, 1st Lt.; Wm. Longard, 2nd. Lt.; Henry Merrick, J. R. Wills, *Asst. Sec'y*, Jno. Archibald, Richd. Vinecove, Jno. Drillio, Jno. Hopkins, Thos. Way, Wm. Muir, Thos. McAlpine, Andw. Donaldson, Jno. T. Muir, Jas. Gossip, Alex. Smith, Jas. Romans, Clarke Caldwell, Edgar Allen, Geo. Fraser, Wm. Conrod and Jno. Campbell.

No. 2 Engine; Station, *Parade*—Lemuel Morton and Jos. Wier, Fire-Wardens—Thos. Bentley, 1st Lt.; Thos. Wilson, 2d Lt.; Jas. Gordon, Chas Williamson, Jas. Ritchie, Peter Henderson, Wm. E. Knight, Wm. Stephenson, Frank Bentley, Saml. Marvin, Jas. Blithe, Jas. A. Coombs, Jas. A. Wilson and Alex. Wilson.

No. 3 Engine; Station, *Parade*—Jas. Jackson and Geo. Esson, Fire-Wardens.—Jno. Taylor, 1st Lt.; Wm. Veith, 2nd Lt.; Robt. Austen (*Treas.*), Walter C. Manning (*Sec'y*), Edw. Longard, Robt. Cleverdon, Jno. D. Longard, Jas. Lawlor, Jno. Davie, Thos. Power, Jno. Carter, Harris Hall, Jas. Malcolm, Geo. S. Yates, Geo. G. Grant, Jno. McIntosh, Robt. McKay, Jos. Hutchins, Jno. Hunter and Saml. Cook.

No 4 Engine; Station, *Maitland Street*—Robt. Woodill and Jno Ho-

gan, Fire-Wardens.—Jno. Hetler, 1st Lt.; Jas Lindsay, 2nd Lt.; Jno. Lindsay, Chas. Greenfield, Jno. Patterson, Edw. Power, A. F. Erving, Chas. Downey, Chris. Norwood, Lewis Wilson, Robt. Irving, Geo. Fultz and Geo. Housman.

No. 5 Engine; Station, *Argyle Street*—Jas. Kerr, Fire-Warden.—Chas. Blackadar, 1st Lt.; T. Archibald, 2nd Lt.; Wm. Murray, Jas Norwood, *Marshal*, Zebina Hall, Geo. Ashmore, Saml. Coppin, Thos. Archibald, Abner Wisdom, Jas. A. Mitchell, Geo. Thomson and Benjm. F. Coburn.

No. 6 Engine; Station, *Spring Gardens*—Jno. McCulloph and Jno. Richardson, Fire-Wardens—Jas. Smithers (*Vice-Chairman*), 1st Lt.; Jno. Scriven, 2nd Lt.; Saml. Wallis, Thos. Hall, Richard Abbot, Wm. Robinson, Jno. McLean, Thos. Hume, Chas. Sinclair, Wm. McIlreith, C. R. Wetmure, H. R. Tappen, Jos. Scriven, Jas. Stevens, Jno. Downey, Thos. Boyd, Geo. Croxton and Jas. Thompson.

Ordnance Engine————, Fire-Warden.

Dock Yard Engine—Andrew K. McKinlay.

Honorary Members.—*Geo. Little, Geo. Smithers, Arch. Goreham *Jas. Mahaney, *Fredk. Sturmy, *Wm. Crawford, *Henry Spike, *Jos. McGill, *Geo. Caldwell, *Jno. J. Wills, *Wm. Stevens, *Jno Erving, *David Calder, *Wm. Bentley, *Thos. Holloway, *Jas. Jackson, *Robt. Motton, *Jno. J. Bennett, *Wm. J. Morris, *Jas. Reeves, *Danl. McPherson, *Robt. Woodill. *W. H. Pyke, *Saml. Morris, *Alex. Robinson, *Jno. McIlreith, *Robt. Davis, *Wm. Caldwell, *Wellington McNally, *Daniel Smith and *Chas. Barnstead.

* Members thus marked have served the legal term (16 years) as Firemen, which exempt them from the performance of the same public duties as enjoyed when actual Members of the Company. Those not so marked have retired by reason of loss of health, in consequence of exposure at fires.

STAFF OF THE ARMY IN NOVA SCOTIA.

Major-General, Major-General Charles Trollope, C. B.

Aid-de-Camp, Captain Charles Armstrong, 16 F.

Major of Brigade, Captain Jno. Wm. Percy, 9 F.

Assist. Quar. Mast. General, Lt. Col. C. F. Fordyce, *unatt.*

Town Major, Bt. Col. A. F. Ansell, *unatt.*

Chaplains, Rev. Jno. Thos. Twining, D. D., and Rev. Edmund Butler, *R. C.*

Dep. Commissary General, Thomas Graham, Esq.

Asst. Com. Generals, Wm. Palmer and Edm. J. McMahon, Esqrs.

Dep. Asst. Com. Generals, J. S. C. Sutherland and Fras. C. Blunt, Esqrs.

Dep. Inspector General of Hospitals, Jno. D. McIlree.

Surgeon Major, John Grant, Esq.

Staff Assistant Surgeons, J. E. Young, M. D., and Andw. Temple, Esqrs.

Barrack Master, Captain F. W. W. Smith.

MILITARY STORE DEPARTMENT.

Dep. Military Storekeeper, R. R. Pringle, Esq. *Clerks*, E. V. Raynes and J. C. Willis, Esqrs. *Storemen*, Messrs. C. Grant and J. Hilton.

Armourer. Mr. R. Foley. *Carpenter*, Mr. J. Inglefield. *Messenger and Officekeeper*, Mr. J. Todd.

ROYAL ENGINEER DEPARTMENT.

Commanding Officer, Bt. Col. R. J. Nelson. *Clerks of Works*, Wm. Gordon, Henry Atkins and Geo. Robins, Esqrs. *Clerks*, Thos. Goudge and Geo. J. Creed, Esqrs. *Officekeeper*, Mr. Wm. Pickles.

PURVEYOR'S DEPARTMENT.

Purveyor—Nova Scotia, Newfoundland and New Brunswick, D. E. Robb, Esq.

BARRACK DEPARTMENT.

Barrack Master, Capt. F. W. W. Smith. *Barrack Sergeants*, Jno. Shean (Sup. B. S.), Wm. Grant and Thos. Downes.

OFFICERS OF THE ARMY IN NOVA SCOTIA.

Royal Artillery.—The Royal Arms and Supporters, with a Cannon, and the motto "*Ubique*" over the gun, and "*Quo Fas et Gloria Ducunt*," below it. *Bt. Colonel*, Anthony Benn. *Captains*, Fredk. Chancellor, Campbell Hardy. *Lieuts.*, Champagne L'Estrange, Kenneth Munro, *Adjt.*, Fras. Duncan, R. B. Webster, Arthur S. McCartney. *Asst. Surgeon*, H. C. Miles. *Blue*, facings red.

Royal Engineers.—The Royal Arms, &c., as above, *Bt. Colonel*, R. J. Nelson. *Captain*, Richard Warren. *Lieuts.*, Robt. N. Dawson, Robt. Home, H. Locock. *Scarlet*, facings blue velvet.

62nd (The Wiltshire) Regt. of Foot.—"Nive," "Peninsula," "Ferozeshah," "Sobraon," "Sevastopol." *Colonel*, Wm. T. Knollys, *lt. gen.* *Lieut. Col.*, W. Lenox Ingall, *C. B.* *Majors*, Jas. Daubeny, *C. B. lt. col.*; McKay Rynd. *Captains*, Geo. H. Wilkieson. G. S. Whitman, *m.*, Sam. Geo. Carter, C. M. S. L. Gwynne, Jos. Sanderson, *Ins. m.*, Graham Hay, Edw. Hunter, Bradney T Gilpin, Holt Waring Clerke, Cha. C. Cabitt, G. W. B. Hughes, Herrick A. Palmer. *Lieuts.*, W. Bromley Davenport, Thos. Milsom, *adjt.*, Rob. A. Machell, Jno. Joshua Rowan, Wm. M. Tharp, Jno. M. Kerr, Lorenzo G. Dundas, Conrad Sawyer, Wm. L. R. Scott, A. Fred. Walsh, Geo. Fox Grant, Arch. Geo. Keen, M. B. Harrison, Macdonald Hall, Art L. Reade. *Ensigns*, Jno. P. Sargent, Jules V. LeBlond, Jno. M. Theobald, Chas. W. Brown, Arthur Lake, Fred. H. Horneman, Sam. Waring, Jno. H. Pagan, Edw. H. Reeves, J. Loftus Bland. *Paymaster*, Wm. Dring. *Ins. M.*, J. Sanderson, *capt.* *Adjt.*, Thos. Milsom, *lt.* *Q. M.*, Jas. Gamble. *Surgeon*, Fred. W. Tupper. *Asst. Surgs.*, Sydney Alder, Jas. P. Street, M. D. *Facings buff.*

63rd [West Suffolk] Regt. of Foot.—"Egmont-op-Zee," "Martinique," "Guadaloupe," "Alma," "Inkerman," "Sevastapol."—*Colonel*, Thos. Kenah, *C. B.*, *lt. gen.* *Lieut. Colonel*, Thos. Harries. *Majors*, Wm. F. Carter, Fra. D. Grey. *Captains*, C. LeM. Carey, *m.*, F. L. T. Patterson, Robt. Bennett, Vere Hunt Bowles, Arch. Wyberg, Wm. Fitz Roy, Edw. J. Hunt, Cha. Aug. Hand, Fra. Retallack, Alex. M. Dumaresq, Geo. P. Beamish, Walter S. Marson. *Lieuts.*, Stewart H. Bruce, Chas. C. Pye, Stephen Moore, Rich. H. Archer, Geo. W. Clutterbuck, *adjt.*, J. R. Ramsbottom, Art. G. F. Griffiths, F. H. D. Veith, Tho. Coote Grant, Tho. Lewis Twiston, Geo. R. Byron, Wm. G. Graves, R. W. B. Crowther, Jas. P. Boyd, Cha H. Kinahan. *Ensigns*, Wm. L.

Knowles, Geo. W. W. Knapp, Fra. T. Hutton, Jas. S. Smyth, Tho. Atkinson, Thornton Scovell, Jno. P. M. Burton, Cha. E. Terrot, Major D. Hill, David F. Tarratt. *Paymaster*, Henry Ingram. *Ins. M.*, W. Fitz Roy, *capt.* *Adjt.*, G. W. Clutterbuck, *lt.* *Q. M.*, Jas. Linford. *Surgeon*, Henry Crisp, M. D. *Asst. Surgs.*, Wm. W. Mills, Fras. Odell. *Facings green.*

STAFF OF THE MILITIA IN NOVA SCOTIA.

Commander-in-Chief—His Excellency the Rt. Hon. The Earl of Mulgrave.

Aid-de-Camp,

Adjutant General, Lt. Col. Edward Wallace, *unatt.*

Quarter-Master General, Lt. Col. Hugh Hartshorne, *unatt.*

Brigade Majors—Middle Division, *Lt. Col. Hon.* M. Tobin, *unatt.*; Western Division, Lt. Col. Thomas Adams, *unatt.*

Judge-Advocate General, Andw. M. Uniacke, Esq., D. C. L.

Surgeon-General, Rufus S. Black, Esq., M. D.

VOLUNTEER ARTILLERY.—HALIFAX—*Lt. Col.* Jas. Cogswell; 1st Capt., Richd. Tremain; 2nd Capt., W. R. Cogswell, *Adj.*; 1st Lt. Thos. Abbott; *Adjt.*, W. R. Cogswell, *Capt.*; *Surg.*, W. J. Almon, M. D. DARTMOUTH—*Lt. Col.*, Jas. Tremain; *Capt.* Alex. Farquharson; 1st *Lieut.* Jas. McNab.

THE NAVY.

Commander-in-Chief of the North American and West India Station, His Excellency Sir Houston Stewart, K. C. B., Vice-Admiral of the White.

Commodore, Hugh Dunlop. *Flag Lieut.*, Jno. H. G. Alexander.

Secretary to the Admiral, Arthur Jones, Esq.

Clerks to the Secretary, Fred. W. S. Ponsonby and Geo. W. Muir, Esqrs.

Secretary to the Commodore, Wm. T. Grieve, Esq.

OFFICERS OF H. M. NAVAL YARD, HALIFAX.

Storekeeper, Jno. N. Macgregor, Esq. *Clerks*, Jas. Punchard and Richd. Hartshorne, Esqrs. *Storeporter*, Mr. Chas. H. Rigby.

H. M. VICTUALLING DEPARTMENT, HALIFAX.

Agent, J. N. Macgregor, Esq. *Clerk*, Chas. J. Hill, Esq.

NAVAL HOSPITAL, HALIFAX.

Duties conducted by the Naval Storekeeper.

ARACHNE, 18. *Sloop.* *Commander*, Jno. E. Montgomerie. *Lieuts.* Thos. N. Underwood, Geo. H. Barnard. *Master*, Jno. Jones. *Surgeon*, Jno. Forbes. *Paymaster*, Henry Gray.

ATALANTA, 16. *Sloop.* *Commander*, Thos. M. Pasley. *Lieuts.*,

Fred. Harvey, Wm. G. Silverlock. *Master*, Sherlock Creak. *Surgeon*, Danl. Saunders. *Paymaster*, Benjm. Luxmoore. *Mates*, Jas. E. N. Graham, Jno. J. Martin. *Asst. Surg.*, Duncan McN. Johnston, M. D.

Basilisk, 6. *Paddle-wheel Steam Sloop.* 400 horse-power. *Commander*, Geo. A. Phayre. *Lieuts.*, Richd. F. Broadrick, Jas. G. Mead. *Master*, Henry W. Burnett. *Surgeon*, Danl. Finucane, M. D. *Paymaster*, Geo. W. Anderson. *Chief Engineer*, Thos. T. Murray. *Asst. Surg.*, Wm. G. Ridings.

Cossack, 20. *Screw Steam Corvette.* 250 horse-power. *Captain*, Richard Moorman. *Lieuts.*, Josiah H. Hatchard, Albert F. Hart, Leicester C. Kepple. *Master*, Mark Netten. *Surgeon*, Rich'd C. Russell. *Paymaster*, Jas. C. Pinhorn. *Chief Engineer*, Peter Steel. *Asst. Surg.*, Wm. J. Asslin.

Cuba. *Schooner.* Tender to Imaun. Jamaica.

Gladiator, 6. *Paddle-wheel Steam Sloop.* 430 horse-power. *Commander*, Henry D. Rickley. *Lieuts.*, Jno. L. Gilby, Wm. Clark. *Master*, Benj. B. Stuart. *Surgeon*, Mark Hamilton, M. D. *Paymaster*, Jno. G. Barnes. *Chief Engineer*, Jno. R. Johnson. *Asst. Surgeon*, Geo. H. Bellringer.

Gorgon, 6. *Paddle-wheel Steam Sloop.* 320 horse-power. *Commander*, Bedford C. T. Pim. *Lieuts.*, Wm. Spratt, Robt. Ross. *Master*, Andw. J. Armstrong. *Surgeon*, Jas. McE. Wallace. *Paymaster*, Henry Sewell. *Asst. Surg.*, David Campbell.

Imaun, 72. *Receiving Ship, Jamaica. Commodore*, Hugh Dunlop. *Commander*, Henry J. Grant. *Lieut.*, Augustus J. Kingston. *Masters*, Joshua Whiting, Jno. Parsons, S. S., Jno. P. Dillon, S. S. *Chaplain*, Rev. Edw. Good. *Surgeon*, Thos. Seccombe. *Paymasters*, Fredk. Gilbert, Wm. T. Grieve. *Asst. Surgs.*, Robt. Murphy, Wm. Lockhand, M. D.

Indus, 78. *Flag Ship. Captain*, Wm. K. Hall, C. B. *Additional*, Peter F. Shortland, S. S. *Commander*, Leveson E. H. Somerset. *Additional*, Jno. Orlebar, S. S., Jno. Hancock, S. S. *Lieuts.*, Chas. G. Lindsay, Jno. G. S. Clarke, *Hon.* Ernest G. L. Cochrane, Wm. H. Goold. *Additional*, Hon. Evan L. V. Mostyn, Peter A. Scott, S. S. *Master*, Stephen Spain. *Additional for S. S.*, Thos. W. R. Pike, Edw. A. Carey, Wm. B. Calver, Wm. N. Scarnell, Edw. Mourilyan, Wm. T. Clifton. *Capt. of Marines*, Hugh H. Goold. 1st *Lieuts. Mar.*, Wm. N. G. Johnson, Jno. M. Hamilton. *Chaplain*, Rev. Geo. C. Purches, B. A. *Staff Surgeon*, Wm. T. Domville, M. D. *Additional*, Robt. Beith, M. D. *Surgeon*, Thos. Stratton, M. D., S. S. *Paymaster*, Wm. J. R. Hall. *Nav. Instructor*, Jas. Stephen. *Asst. Surgs.*, Alex. McBride, M. D., Peter Fairbairn. *Additional for S. S.*, Arthur B. Johnson, Fredk. H. Rose.

Jasper 1. *Screw Steam Gun Vessel*, 80 horse-power. *Lieut. and Com.*, Wm. H. Pym. *Asst. Surg.*, Chas. F. Wise. *2nd Master*, Thos. D. Nicholson.

Kingston. *Schooner.*—Tender to Imaun. Jamaica.

Melpomene, 50. *Screw Steam Frigate.* 600 horse-power. *Captain*, Chas. J. F. Ewart. *Lieuts.*, Stapleton J. Greville, Horace Johnson, Henry F. Hovenden, Edward J. Jermain. *Master*, Christopher Albert. *Capt. Marines*, George Gregory. 1st *Lieut. Mar*, Jno. F. Sanders. *Chaplain and Nav Instr.*, Rev. Percival A. Fothergill. *Surgeon*, Lowry J. Monteith. *Paymaster*, W. T. Biddlecombe. *Engineer*, Jno. Bonney. *Mate*, Fredk. S. Vander Meulen.

NILE, 90. *Screw Steam Ship.* 500 horse-power. *Captain*, Arthur P. E. Wilmot, C. B. *Commander*, Samuel P. Dolling. *Lieuts.*, Hugo B. Burnaby, Francis J. D'Aguilar, Thomas T. Bullock. *Master*, Francis Hale. *Capt. Marines*, Geo. W. Forbes. 1st *Lieut. Mar.*, Albert Higman. 2d *Lieuts. Mar.*, Thos. M. Whale, Edw. O. B. Gray. *Chaplain*, Thos. R. Hamilton. *Surgeon*, Jno. J. Crawford, M. D. *Staff Surgeon*, Jno. W. Elliott, M. D. *Paymaster*, Wm. Hickman. *Nav. Instr.*, Richd. Oram. *Chief Engineer*, Thos. Ramsay. *Asst. Surgs.*, Archibald Stevenson, Jno. L. Trousdell, M. D.

NETLEY, 8. *Cutter.*—Tender to Indus.

RACER, 11. *Screw Steam Sloop.* 150 horse-power. *Commander*, Hon. Thos. A. Pakenham. *Lieuts.*, Fras B. Herbert, Thos. H. Royse. *Master*, Henry L. Kelly. *Surgeon*, Geo. Duncan, M. D. *Paymaster*, Matless G. Autey. *Asst. Surg.*, Thos. B. Martin.

STYX, 6. *Paddle-wheel Steam Sloop.* 280 horse-power. *Commander*, Chas. Vesey. *Lieuts.*, Jas. H. Bushnell, *Count* Eugene G. F. G. Visconti. *Master*, Chas. E. H. Farrant. *Surgeon*, Wm. Richardson. *Paymaster*, Brice W. White. *Asst. Surg.*, Huston Maxwell.

TERROR, 16. *Floating Battery.* 200 horse-power.—*Bermuda. Captain*, Fredk. Hutton. *Lieuts.*, Thos. M. Campbell, Hugh McN. Dyer. *Master*, David Batt. *Chief Engineer*, Jno. Allan. *Asst. Paym.*, David F. Guy.

VALOROUS, 16. *Paddle-wheel Steam Frigate.* 400 horse-power. *Captain*, Wm. C. Aldham, C. B. *Lieuts.*, Richmond Moore, *Hon.* Jas. T. Fitzmaurice, Howard Kerr. *Master*, Saml. Braddon. 1st *Lt. Mar. Art.*, Colpoys P. Heaslop. *Chaplain and Nav. Inst.*, Rev. Douglas J. Boutflower. *Surgeon*, Patk. Slevin. *Paymaster*, Wm. M. Shanks. *Chief Engineer*, Richd. Williamson. *Asst. Surg.*, Foras. Greene.

J. CORNELIUS,

MANUFACTURER AND IMPORTER OF ALL KINDS OF

Jewelry, Silverware, Masonic Emblems, Hair Work, Spectacles, &c.

No. 55 Barrington Street,

OPPOSITE ST. PAUL'S CHURCH, ... HALIFAX, N. S.

☞ Jewelry neatly repaired at the shortest notice.
Orders from the country promptly attended to.

The following appointments have been gazetted since the foregoing part was printed:

COLL'RS OF COLONIAL DUTIES.—*Chester, Co. of Lunenburg*, Charles Lordly. *Cornwallis, Kings Co.*, Ebenezar Rand, in place of Edward Lockwood, superseded. *Barrington, Co. of Shelburne*, Winthrop Sargent, in place of John W. Homer, deceased.

COMM'RS OF SCHOOLS.—*District of Cumberland*, Rev. Archibald Thompson, in place of the Rev. A. Clarke, resigned. *Western district of Halifax*, J. W. Turner, in place of Lawrence Hartshorne, resigned.

ROADS AND DISTANCES TO THE PRINCIPAL TOWNS IN THE PROVINCE.

Halifax to Annapolis and Digby

To Windsor by railroad	45
Britton's } Lower Horton	11
Dimock's } Horton	1
Wolfville	4
Kentville (68)	7
Chute's	12
Baker's	6
Gibbon-Ville	12
Lawrence Town	9
Bridgetown	8
Annapolis (130)	15
Digby	24
	154

Halifax to Yarmouth and Shelburne *via* Annapolis.

Annapolis	130
Barnaby's, Digby	24
Seely's, St. M. Bay	7
Everett's, Wey'th Road	5
Jones's, Sissiboo	6
Terreau's, Billeveous Cove	5
Comeau's, Clare	7
Mallet's, Montagon Cove	9
Philip's, Bear River	15
Perry's, Yar. Lakes	7
Yarmouth (221)	6
Porter's, Eel Brook	13¾
Spinney's, Argyle	8½
Larkin's, Pubnico	9
Homer's, Barring	12¾
Nickerson's, Beaver Dam	12
Shelburne	10
	287

Halifax to Shelburne Shore Route.

Kirby's	9
Hubley's	5
Dauphiny's head of St. Margaret's B.	7
McLean's	11
Chester (45)	13
Zwicker's, Mahone Bay	20
Lunenburg (72)	6
La Have Ferry	7
Across the Ferry	6¾
Petite Riviere	7
Broad Cove	4
Mill Village	6
Liverpool (107¼)	8¾
Port Mouton	10
Port Jolly	5
Sable River	10
Jordon River	8
Shelburne	6
	147½

Halifax to Cumberland *via* Windsor.

To Windsor by railroad	45
To Parrsboro' by steamer	30
Fullerton's	11
Jenks'	2
Maccan River	6½
Pugsley's Nappan	9
Amherst	9
Fort Cumberland	7
	119½

Halifax to Cumberland *via* Railroad.

To Truro by Railroad	63
Folly Village	17
Top of Cobq. Moun.	21
River Philip	8
Stewart's	8
Amherst	10
	127

Halifax to Pictou.

To Truro as above	63
Archibald's	14
Irving's, Mnt. Tom	6
Fraser's, W. River	8
Pictou	12
	103

Halifax to Canso.

To Pictou	103
Across Ferry to N. Glasgow	7
Copeland's, Merigomish	12
Murray's	5
McDonald's Arisaig	12
Antigonish (150)	17
Rory McDonald's	14
Guysboro' (187)	17
Canso	30
	217

Halifax to Shubenacadie.

Martin's, mouth of Newport Road	35
Cochran's	4
Rawdon Church	8½
Blois' Cove, Doug.	11
Kenetcook Bridge	4
Mouth of Shubenacadie River	15½
	78

Halifax to Middle Musquodoboit.

Shultz's, by railroad	18
Keys's	10
Miller's, Gay's Riv.	8
Logan's	10
	46

Annapolis to Liverpool.

Hoyt's Lequille Mills	2
Brown's	10
Munro's Maitland	15
Cushing's, Harm'y	10
Harlow's Caledonia	1
Smith's Brookfield	3
Morton's	13
Liverpool	14
	68

To the CUSTOMERS of the

LONDON HOUSE,

HALIFAX, N. S.

THE OLD ESTABLISHED

WHOLESALE AND RETAIL DRY GOODS WAREHOUSE.

E. BILLING, Jr. & CO., Proprietors.

Since we last addressed our friends and customers through this medium a change has taken place in the proprietary of our business; Mr. R. McMurray having ceased to be a partner in our firm, and being now unconnected therewith in any way. Under this new arrangement we can assure our friends their wants will be more promptly and carefully attended to, and with far more satisfaction in every respect.

Our customers will have learnt we are sure with much regret of the loss of our well known Warehouse by the serious fire of 9th September. We are glad to inform them that we are reinstated in much more spacious and elegant premises,

No. 31 Granville Street,

where our increased accommodation and facilities will enable us to display for their inspection a much larger and more complete assortment of

STAPLE AND FANCY DRY GOODS,

in every manufacture of WOOLEN, SILK, COTTON and LINEN.

It is impracticable in this confined space to give other than an imperfect outline of the VARIETY and EXTENT of our Stock. We can but name our DEPARTMENTS for the guidance of our friends, assuring them that in each they will find a most extensive variety of LOW PRICED and COSTLY GOODS in every degree of excellence.

LADIES' DRESSES,

SHAWLS AND MANTLES,

BONNETS AND MILLINERY.

(In connection with these departments we have work-rooms under the direction of a talented and experienced Milliner and Dress Maker. BONNETS, HEAD DRESSES, CAPS, MANTLES and DRESSES will be made to order from selected materials, at a very small charge. The Plates of London, Paris and New York FASHIONS are received by each Steamer).

SILKS,

HOSIERY, GLOVES AND TRIMMINGS, FURS.

WOOLEN CLOTHS,

DOESKINS, VESTINGS, BROAD CLOTHS,

GENTS' FURNISHING GOODS,

READY-MADE CLOTHING,

LINEN DRAPERY,

CALICOES, SHIRTING, HOUSEHOLD LINEN,

FURNISHING DAMASKS, ETC.

Orders from the country accompanied with a Post Office Order or remittance will receive the most careful attention, and the goods will be forwarded to any part of the Province *Carriage free*. Any article not approved of may be returned and exchanged, or the money paid will be immediately refunded, at the option of the customer.

E. BILLING, JUNR. & CO.

TO FARMERS!

Rarey's Horse and Cattle Improving Food,

is equally adapted to improve the Stamina of ill-conditioned Horses, Cows, Bullocks, Calves, Sheep and Pigs.

It causes no extra expense, as it contains far *more* and *better* nourishment than its cost of 1½d. per feed supplies in corn or hay; hence it ensures an actual saving in the keep. But its principal advantages are a great improvement in the digestive functions, the Stamina and general condition of horses, enabling them to perform far more labour without getting distressed; it imparts new vigour to sick, debilitated, or old, apparently worn out *Horses*, and it puts rapidly the finest flesh on cattle generally, as it enables them to extract the entire nourishment out of everything they feed on. In a short time it improves the appearance and value of horses and cattle by 20 to 30 per cent. Sold in Tins, Casks and by the pound to suit purchasers.

RAREY & Co., 77 Piccadilly Quadrant, London.
Honorable Mention, American Exhibition, New York, 1854.

Sold in HALIFAX, by JAMES L. WOODILL, Druggist,

AT THE CITY DRUG STORE.

COUNTRY MERCHANTS AND OTHERS, will do well to call at the *City Drug Store*, before purchasing elsewhere.

Fall Importations from London, Birmingham, Glasgow and New York now complete.

Drugs, Medicines, Spices, Mustard, Baking and Washing Soda, Dye Stuffs, Acids, Perfumery, Soaps, Pomades, Brushes, Combs; and all Toilet requisites, *Wholesale & Retail.*

Agent for the celebrated ARABICA FOOD, a speedy and safe cure for Indigestion, Dyspepsia, Nervousness, &c.

JAMES L. WOODILL, Chemist, &c.
Nov. 1859. 63 *Hollis Street.*

JOHN A. BELL,

IMPORTER AND DEALER IN

WOOLENS, COTTONS, LINENS, MADE CLOTHING, COTTON WARP,

AND ALL OTHER

BRITISH AND AMERICAN DRY GOODS,

Suited to the Climate of Nova Scotia, and the wants of

THE PEOPLE,

WHOLESALE AND RETAIL,

31 & 32 Upper Water Street.....Halifax, N. S.

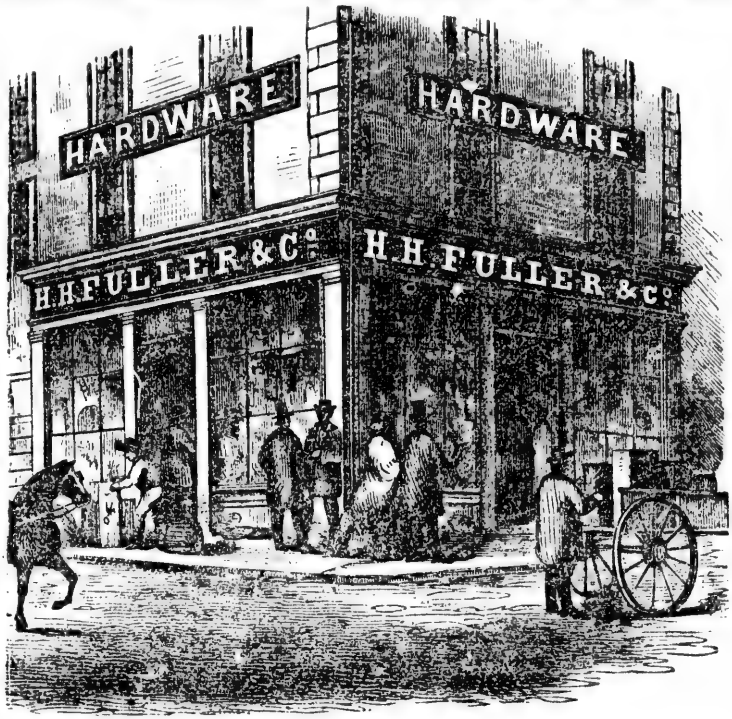

By late arrivals we have received a large stock of HARDWARE GOODS, consisting in part of

IRON, STEEL, ZINC, SHEET LEAD, SHOT, GUNPOWDER, LONDON PAINTS & OILS,

Window Glass, Cordage, Lines & Twines. Also—American Pattern, Halifax and English CUT NAILS, which with a large assortment of CUTLERY, and SHELF HARDWARE, they offer to their Country and City Customers at their usual low prices for CASH.

H. H. FULLER & CO.
Market Square.

LORDLY & STIMPSON,

Commission Merchants, & General Agents,

WHOLESALE AND RETAIL DEALERS IN

Flour, Meal, Coffee, Teas, Tobacco, Sugars, Liquors, &c. &c.

No 8 George Street, Market Square,

HALIFAX, N. S.

LIFE AND FIRE

INSURANCE AGENCY,

No. 30 Bedford Row,

HALIFAX, N. S.

Eagle Insurance Company of London.

Established in 1801. Capital One Million Pounds Sterling.

Hartford Fire Insurance Company of Hartford, Conn.

Incorporated in 1810. Cash Capital $500,000. Surplus $300,000.

Ætna Insurance Company of Hartford, Conn.

Incorporated in 1810. Cash Capital $1,000,000. Assets $2,030,423. 80.

Home Insurance Company of New York.

Cash Capital $1,000,000. Surplus $400,000.

Phœnix Insurance Company of Hartford, Conn.

Cas. Capital $400,000. Surplus $150,000.

Connecticut Mutual Life Insurance Company of Hartford, Conn.

Large Accumulated Capital. Income in 1858, over $850,000.
Dividends on Policies in 1858, $240,000.
Dividend Credit of 40 per ct. on premiums upon Life Policies in 1858.
Total amount of losses paid to 1st Feby. 1859, $2,023,142. 19.

ARCHIBALD SCOTT,
General Agent.

Halifax, N. S., Nov. 1st, 1859.

STAR LIFE ASSURANCE SOCIETY, OF LONDON.

Founded 1843.

Capital, £100,000 Sterling.

NOTICE.

THE privileges offered to Assurers in the Star Life Office are highly advantageous. Ninety per cent. or nine-tenths of the profits (ascertained every fifth year) are allotted to the holders of Policies; which may be applied in the reduction of the future annual premium, or be added to the sum insured, as a bonus.

Thirty days are allowed for the payment of the premium from the date of its becoming due.

All claims are paid within fifty days of their being allowed by the Board, and disputed claims referred to arbitration.

The following table shows the additions to Policies of ten years' duration, to which attention is specially invited:—

Age at entrance.	Sum Insured.	Amount paid to the Office.			Bonus added to the sum assured in ten years.			Total amount now payable at the death of the Assured.		
	£	£	s.	d.	£	s.	d.	£	s.	d.
15	1000	165	16	8	132	6	0	1,132	6	0
20	1000	186	13	4	137	12	0	1,137	12	0
25	1000	212	18	4	144	12	0	1,144	12	0
30	1000	243	15	0	147	10	0	1,147	10	0
35	1000	279	11	8	156	3	4	1,156	3	4
40	1000	324	11	8	168	10	0	1,168	10	0
45	1000	377	1	8	177	10	0	1,177	10	0

This Society is chiefly, but not exclusively, devoted to the Assurance of the Lives of members of the Wesleyan Methodist Societies, and of the hearers and friends of that connection. Assurances, however, have been and may be effected upon all assurable lives. Nothing need be said upon the propriety of persons assuring their lives for the benefit of their families and friends, when so many proofs are furnished by the experience of every-day life. The advantages of a respectable Company, with a large capital, and dividing handsome profits, are too obvious to need comment.

All necessary Blanks and Pamphlets and every information furnished gratis, by the Society's Agent or Medical Examiner.

R. S. BLACK, M. D., *Medical Examiner.*
M. G. BLACK, JR., *Agent.*

OFFICE—Corner of George and Hollis Streets, Halifax, N. S.

AVERY, BROWN & CO.

WHOLESALE DRUGGISTS,

63 George Street, near the market, Halifax, N. S.

Offer for sale,

Allspice,	Ex. of Redwood,	Pepper,
Alum,	Fig Blue,	Raisins,
Bath Bricks,	Ginger,	Redwood,
Black Lead,	Honey,	Saleratus,
Borax,	Indigo,	Saltpetre,
Burning Fluid,	Lemon Syrup,	Seeds,
Cinnamon,	Liquorice,	Soda,
Cloves,	Logwood,	Starch,
Confectionery,	Matches,	Tea,
Copperas,	Mustard,	Varnish,
Currants,	Nutmegs,	Vinegar,
Ex. of Logwood,	Olive Oil,	Violin Strings,

And a large supply of Medicines, Patent Medicines, Perfumery, Combs, Brushes, Soaps, Hair Oils, Pomatum, &c.

☞ Their entire stock being purchased with Cash, they will sell as low as any other House in the Province.

BROWN, BROTHERS & CO.

(Successors to John Naylor).

No. 25 Granville Street, Halifax, N. S.

DEALERS IN

DRUGS & MEDICINES,

DYE STUFFS, CONFECTIONERY,

PATENT MEDICINES, PERFUMERY,

BRUSHES, COMBS, SPONGES, WAX FOR WAX FLOWERS, GARDEN SEEDS, ETC.

And all Articles usually sold in Drug Stores.

AGENTS FOR

DuBarry's Revalenta Arabica Food and Dr. Jayne's Family Medicines.

A. & H. CREIGHTON,

Booksellers, Stationers, Paper Rulers,

AND

BLANK BOOK MANUFACTURERS,

Upper Water Street, Opposite D. Starr & Sons' Hardware Store,

HALIFAX,

Have constantly on hand a large supply of every description of Writing and Wrapping Papers, Drawing and Cartridge Papers, Bristol Boards, Slates, Steel Pens, &c.

BLANK BOOKS,

Viz.: Ledgers, Journals, Cash and Day Books, Copying Letter Books, and Memo. Books. A large supply of the latest and most approved CHARTS, kept constantly in stock, Sextants, Quadrants, Parrallel Rules, Dividers, Telescopes, Log Glasses, Norie's & Bowditch's Epitomes of Navigation, Blunts' Coast Pilot, Thompson's Tables, Seamen's Assistant, and Nautical Almanacks.

Agents for the sale of BELCHER'S FARMERS' ALMANACK, wholesale and retail.

DAVID STARR & SONS,

Importers of British and Foreign

IRON, STEEL, IRONMONGERY,

ALL KINDS OF HARDWARE GOODS, CUTLERY,

London Paints and Oils, English and Belgium Window Glass, Sheet Lead, Lead Pipe,

SHOT, GUNPOWDER, NETS, LINES, TWINES, CORDAGE, ETC.

Have always on hand a large stock of the above, suitable for Town and Country Trade.

ALSO, Domestic Manufactured CUT NAILS and AXES, all at Low Prices and on Liberal Terms.

DAVID STARR & SONS, *Sole Agents for Nova Scotia*, for the "Vieille Montagne Zinc Mining Company," of France and Belgium, keep constantly on hand a supply of

ROOFING ZINC, SHEATHING ZINC, & ZINC NAILS.

49 *Upper Water Street, Halifax, N. S.*

D. HENRY STARR.....JOHN STARR.

WILLIAM CRAWFORD,

Chronometer and Watch Maker,

NEARLY OPPOSITE THE GENERAL POST OFFICE,

HALIFAX, N. S.

HALL & BEAMISH,

BOOKSELLERS & STATIONERS,

DEALERS IN

PERIODICALS, NEWSPAPERS, SHEET MUSIC, PAPER HANGINGS, &c.

52 HOLLIS STREET.

H. & B. keep constantly on hand a well assorted Stock of English and American Stationery, School Books, Sunday School Libraries, &c.

Subscriptions taken for any Magazine or Newspaper published in the United States. Country Subscribers can depend on having their Magazines or Papers forwarded with punctuality.

Subscriptions invariably in advance.

KEYRAN SKERRY,

47 GEORGE STREET, HALIFAX, N. S.

Keeps constantly on hand

A WELL ASSORTED STOCK OF BRITISH AND FOREIGN MANUFACTURED

DRY GOODS.

HOMESPUN CLOTH TAKEN IN EXCHANGE FOR GOODS.

N. B. Remember the Number, 47 George St.

WEDDING CARDS, VISITING CARDS,

FASHIONABLY ENGRAVED.

GEORGE S. BOLTON,

Would respectfully intimate that all orders for WEDDING CARDS, ENVELOPES, &c., will receive his immediate attention.

ON HAND, a large and choice assortment of

LONDON CARDS, WEDDING ENVELOPES, SILVER PLATED DOOR PLATES.

NOTARIAL AND OTHER SEALS,

Engraved in the most fashionable styles.

No. 9 George Street,.....Halifax, N. S.

ADJOINING SUTCLIFFE'S CELEBRATED TEA & COFFEE MART.

FLOORING, FINISHING AND LATH NAILS.

HALIFAX AND ENGLISH CUT NAILS.

TO

CASH PURCHASERS

OF

HARDWARE, &c.

SIGN OF THE CIRCULAR SAW.

The SUBSCRIBER invites the attention of the Public to his Stock of

HEAVY & SHELF

Hardware,

BAR AND BOLT IRON,

PAINTS, OILS,

Lines, Twines, Nets, Cordage, Canvas, Turpentine, Varnish, Indigo, Blue, Starch, &c.

Which he offers at

VERY LOW PRICES FOR CASH.

At the Srone Store, Head of Power's Wharf, HALIFAX, N. S.

FRANCIS J. ALBRO.

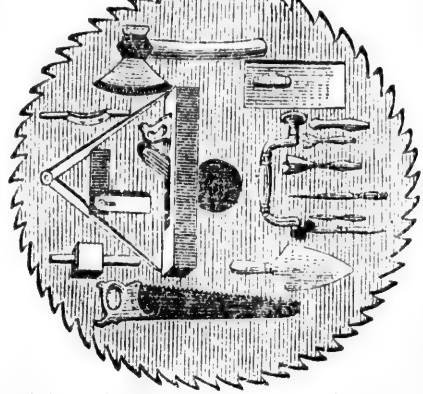

IRON, GALVANIZED AND COPPER BOAT NAILS.

FINE ROSE AND CLASP NAILS AND SPIKES.

JOHN McCULLOCH,

IMPORTER AND MANUFACTURER OF

Watches, Clocks and Jewelry,

No. 36 Granville Street.

Gold and Silver Lever Watches, Gold Guards and Albert Chains, Brooches, Lockets, fine Gold Wedding Rings, Ear Rings, Studs, Pins, Bracelets, Spectacles, Silver Spoons, Watch and Clock materials and other goods in the line, at very low rates. *Wholesale amd Retail.*

Watches and Jewelry repaired to Order.

IRON, GALVANIZED AND COPPER BOAT NAILS.

H,

hains,
, Pins,
ls and
l.

STATIONERY DEPOT.

JAMES GOSSIP,

WHOLESALE AND RETAIL DEALER IN

British & American Books & Stationery,

PAPER HANGINGS, &c.

SILVER'S STONE BUILDING,

No. 60 George Street, near the Market Square,

HALIFAX, N. S.

R. & J. WETMORE,

Carvers, Gilders, and Printsellers,

AND DEALERS IN PAPER HANGINGS,

No. 38 Granville Street,

HALIFAX, NOVA SCOTIA.

Looking Glasses, Gilt Window Cornices, Room Mouldings, Gold Leaf, Picture Glass, Artists' Materials, Colours, Brushes, &c. for Grecian, Oriental, and Antique Painting. Maps and Pictures Mounted and Varnished.

Old Frames re-gilt. Looking Glass Plates re-silvered. Ships' Billet Heads always on hand.

JOHN RICHARDSON, JR.

DEALER IN

DRUGS, MEDICINES,

PATENT MEDICINES, PURE MEDICINAL COD LIVER OIL,

Spices, Dye Stuffs,

AGRICULTURAL SEEDS,

Leeches, Perfumery, and all kinds of Toilet Requisites,

No. 139 Granville Street,

HALIFAX, N. S.

☞ Physicians' Prescriptions carefully prepared and personally attended to. Sea and Family Medicine Chests put up at the shortest notice.

NOTICE.

THE Subscriber being about to leave the country, returns his sincere thanks to the citizens of Halifax, for the support he has received while carrying on business, and begs to acquaint them that Messrs WILLIAM FRASER & SON having purchased his stock and the good-will of his business, he solicits for them a continuance of the patronage so liberally bestowed on him. JOHN B. PHILIPS.

August 1, 1859.

PIANO FORTE MANUFACTORY,

88 BARRINGTON STREET,

THE Subscribers having added to their previous stock, the stock and materials of Mr. J. B. PHILIPS, and having removed their Piano Forte Manufactory to the premises recently occupied by him, take this opportunity to return their thanks for the liberal patronage hitherto bestowed upon them, and trust that with their increased facilities they will receive a continuance and extension of support.

Piano Fortes of the latest designs, with Melodians of every description, for sale or manufactured at a short notice. Piano Fortes and Melodians tuned and repaired.

WM. FRASER & SON.

GEORGE S. YATES,

Wholesale and Retail Dealer in

Boots, Shoes, Shoe Stock, and Rubbers,

56 George Street, north end Province Building,

HALIFAX, N. S.

G. S. Y. having connexion with the best houses in England and the United States, is prepared to fill orders on the best terms.

INDEX.

	Page
Anniversaries and Feasts	4
Acadia College, Wolfville	52
Acadian School, Halifax	53
African E. Methodist Church	62
Baptist Association	62
Agents for Lloyds	67
Advertisements	198
Barristers and Attornies	33
Board of Revenue	36
Works	37
Board of Exam. Medical Licenses	38
Agriculture, Halifax	68
Health, Halifax	100
Barristers' Society	50
Baptist Ministers	60
Missionary Board	61
Free Christian Ministers	62
Free Will Ministers	62
Banks, Halifax	70
Chronological Cycles	2

Page

Calendar Pages.....6 to 29
Comm'rs Indian Affairs..... 37
Province Notes..... 37
of Railways..... 37
St. Peter's Canal..... 37
Reciprocity Treaty..... 37
Ancient Records..... 38
to examine and select
Pilots..... 67
Court, Supreme..... 49
of Error..... 50
Marriage and Divorce... 50
Vice-Admiralty..... 50
Clergy Established Church..... 54
Roman Catholic Church... 58
Church Endowment Fund Committee..... 55
Colonial C. and S. Society..... 55
Church of Scotland Society..... 56
County of Halifax..... 66
Colchester..... 79
Cumberland..... 80
Pictou..... 82
Hants..... 84
King's..... 85
Annapolis..... 86
Digby..... 88
Lunenburg..... 89
Queen's..... 90
Shelburne..... 91
Yarmouth..... 92
Sydney..... 93
Guysborough..... 94
Cape Breton..... 95
Victoria..... 96
Inverness..... 97
Richmond..... 98
Consuls at Halifax..... 67
Companies..... 68
Cape Breton Circuit..... 93
Dalhousie College, Halifax..... 52
Diocesan Church Society..... 55
Deaf and Dumb Institution..... 72
Dartmouth..... 76
Directions for finding the true time 4
Ember Days..... 2
Eclipses..... 3
Explanation Calendar Pages..... 5
Signals..... 76
Executive Council..... 30
Excise and Impost Office..... 36
Eastern Circuit..... 79
Fixed and Moveable Feasts, &c... 4
Farmer's Calendar.....6 to 29
Financial Secretary's Office..... 36
Free Church College..... 52
Ministers..... 57
Governor of Nova Scotia..... 30
Government Offices and Officers.. 36
Gorham College, Liverpool..... 52
Halifax Grammar School..... 53
Ladies' Bible Association 63
City Mission..... 63
Yacht Club..... 68
Dispensary..... 73
Corporation..... 99
Fire Wardens.....100
Fire Engine Company....101
Axe Fire Company.....101
Fire Companies.....101
and Dartmouth S. B, Com. 69

Page

House of Assembly..... 32
Horton Academy..... 52
House of Refuge..... 72
Inspector of Mines..... 38
Inspectors of Schools..... 51
Insane Hospital, Halifax..... 37
Insurance Companies & Agencies. 74
King's College, Windsor..... 51
Alumni..... 51
Scholarship..... 51
Legislative Council..... 31
Light Houses..... 38
Ministers Church of Scotland..... 56
Presbyterian Church... 56
Congregational..... 62
Lutheran..... 62
Micmac Missionary Society..... 63
Masonic Lodges..... 63
Medical Society of Nova Scotia... 74
Nova Scotia Bible Society..... 62
Literary and Scientific
Society..... 72
Temperance Alliance. 72
Normal School, Truro..... 51
National School, Halifax..... 53
Odd Fellows..... 66
Officers Ordnance Department....103
Engineer Department.....103
Barrack Department.....103
of Army Staff.....102
Royal Artillery.....103
Royal Engineers.....103
62nd Regiment.....103
63rd Regiment.....103
Nova Scotia Militia Staff..104
Volunteer Artillery.....104
Naval Yard, Halifax.....104
Victualling Yard.....104
Royal Navy.....104
Planets, Signs of the..... 2
Morning and Evening... 2
Principal.....6 to 29
Provincial Secretary's Office..... 36
Penitentiary..... 37
Post Office, Halifax..... 46
Pictou Academy..... 53
Queen's Printer..... 58
Rogation Days..... 2
Receiver General's Office..... 36
Roads and Distances.....107
Surveyor General's Office..... 36
Supervisors of Great Roads..... 37
Sable Island..... 37
St. Paul's and Scattarie..... 37
St. Mary's College, Halifax..... 53
Societies..... 71
Society for Garden and Poultry
Shows..... 68
Sons of Temperance Athenæum... 72
Shore Circuit..... 89
Tariff of Duties..... 42
Telegraph Company..... 68
Temperance Aid Association..... 72
Universalist Church, Halifax..... 62
Windsor Collegiate School..... 56
Wolfville Academy..... 52
Wesleyan Academy, Sackville.... 53
Missionaries..... 59
Western Circuit..... 84
Young Men's Chris. Association.. 63
Zodiac, Signs of the..... 2

TEETH! TEETH!! TEETH!!!

ARTIFICIAL TEETH!
TEETH FILLED!

TEETH EXTRACTED!
TEETH CLEANSED!

TEETH REGULATED! NERVES OF TEETH DESTROYED!

AND ALL OPERATIONS PERTAINING TO

DENTAL SURGERY

Performed in the most skilful manner, by

DRS. MACALLASTER & PAINE,

At the Complete Dental Establishment,

No. 49 Granville Street, Halifax, N. S.

November, 1859.

CHARLES S. STERNS,

BOOKSELLER AND STATIONER,

TRURO, N. S.

Has constantly for sale, on reasonable terms, a large assortment of Books and Stationery,

Room Paper, School Books, School Materials, Memorandum and Account Books,

BIBLES, TESTAMENTS,

Psalm, Hymn, and Prayer Books, all sizes; Toy Books, Miscellaneous Literature, Mathematical Instruments, Maps, Purses, Catechisms, &c. &c.

TH!!!

TEETH EXTRACTED!
TEETH CLEANSED!

TROYED!

RY

AINE,

S.

RNS,

IER,

ssortment of

dum and

Miscellaneous
rses,